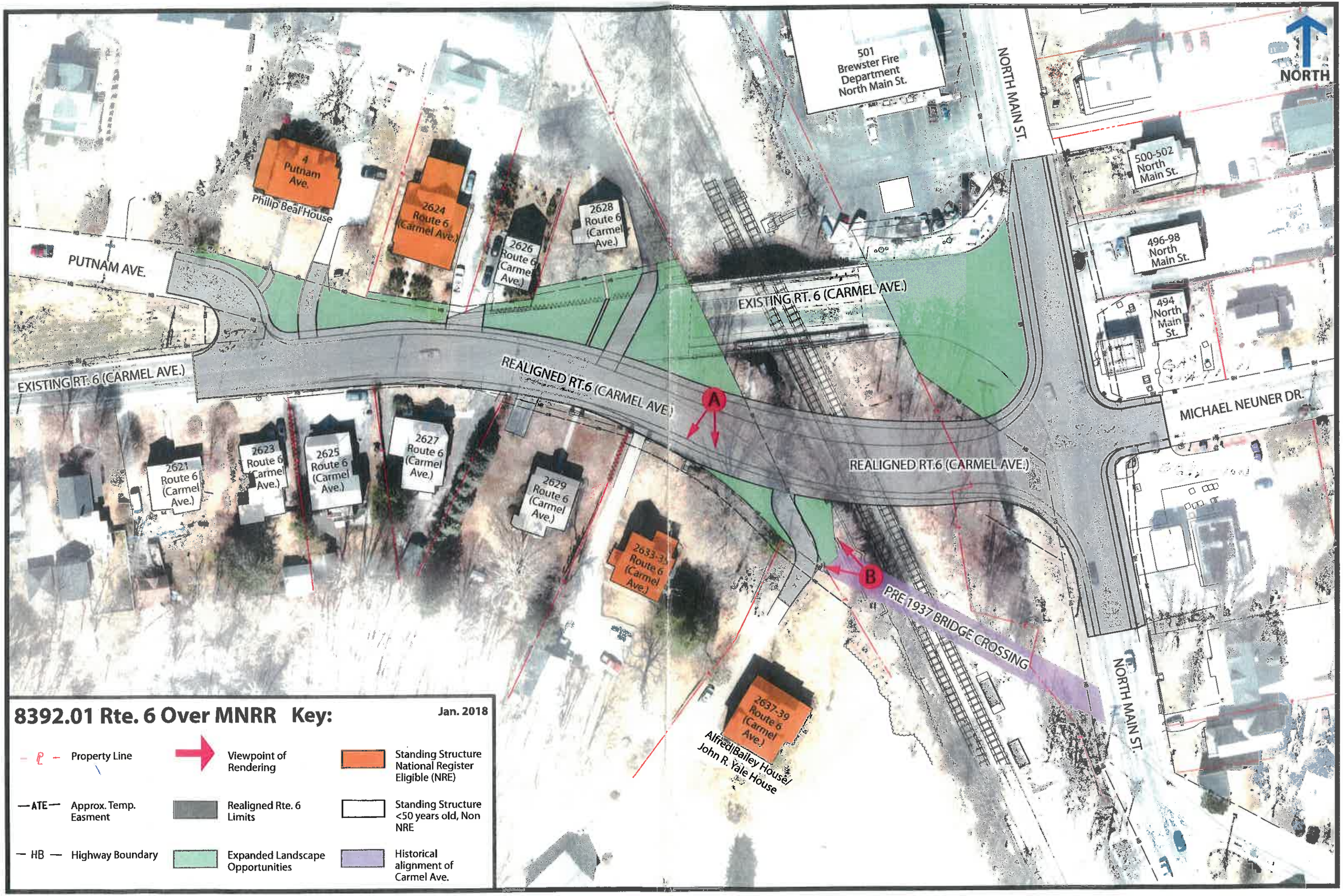
NORTH
501 Brewster Fire Department North Main St.
NORTH MAIN ST.
500-502 North Main St.
496-98 North Main St.
494 North Main St.
MICHAEL NEUNER DR.
4 Putnam Ave.
Philip Beal House
2624 Route 6 (Carmel Ave.)
2626 Route 6 (Carmel Ave.)
2628 Route 6 (Carmel Ave.)
PUTNAM AVE.
EXISTING RT. 6 (CARMEL AVE.)
REALIGNED RT.6 (CARMEL AVE.)
A
2621 Route 6 (Carmel Ave.)
2623 Route 6 (Carmel Ave.)
2625 Route 6 (Carmel Ave.)
2627 Route 6 (Carmel Ave.)
2629 Route 6 (Carmel Ave.)
2633-35 Route 6 (Carmel Ave.)
B
PRE 1937 BRIDGE CROSSING
2637-39 Route 6 (Carmel Ave.)
Alfred Bailey House/ John R. Yale House
8392.01 Rte. 6 Over MNRR Key:
Jan. 2018
Property Line
Viewpoint of Rendering
Standing Structure National Register Eligible (NRE)
ATE Approx. Temp. Easment
Realigned Rte. 6 Limits
Standing Structure <50 years old, Non NRE
HB Highway Boundary
Expanded Landscape Opportunities
Historical alignment of Carmel Ave.