

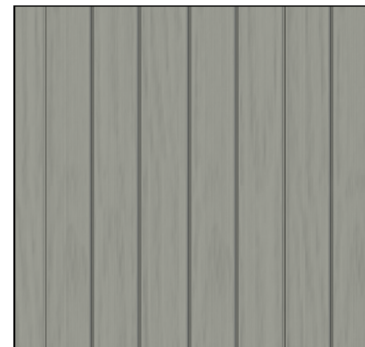

MATERIAL LEGEND:

-  FIBER CEMENT BOARD & BATTEN SIDING
-  FIBER CEMENT BOARD & BATTEN SIDING
-  STANDING SEAM METAL ROOF
-  INSULATED METAL PANEL SIDING
-  MASONRY BASE

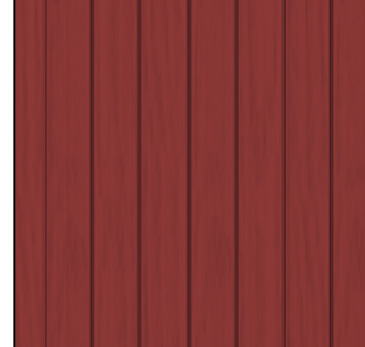
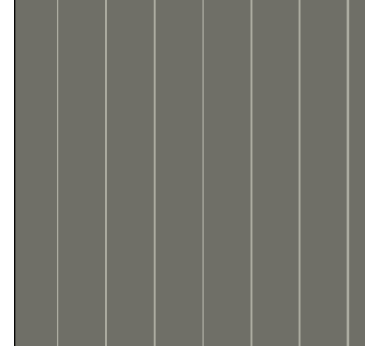
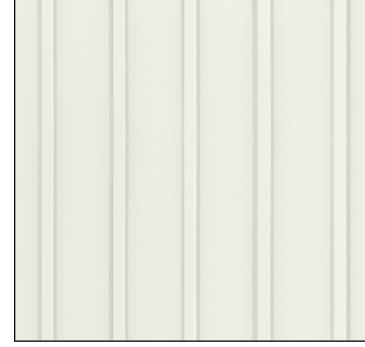

4 WEST ELEVATION
3/32" = 1'-0"

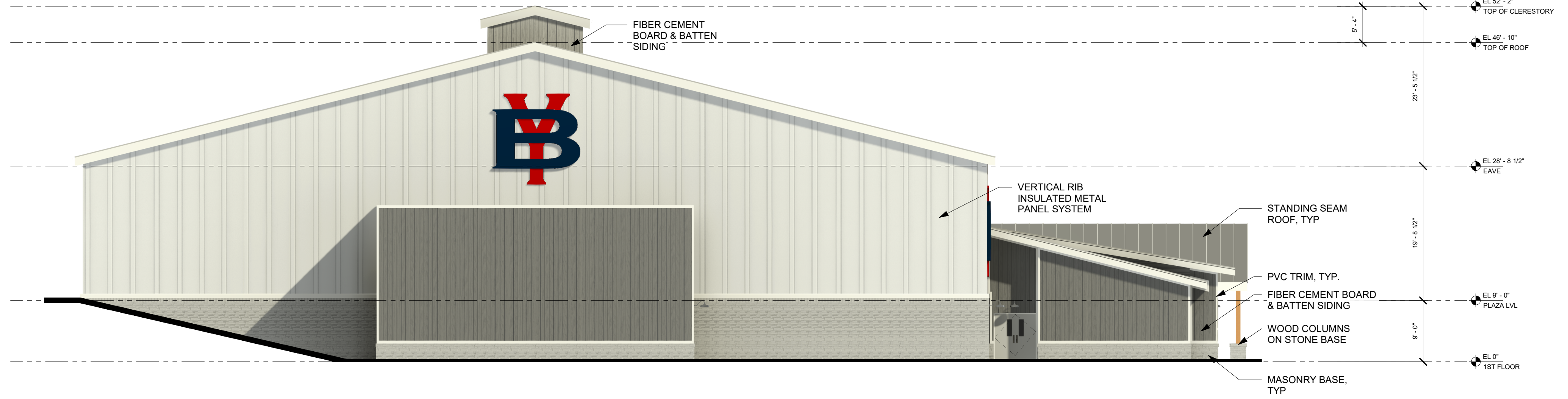
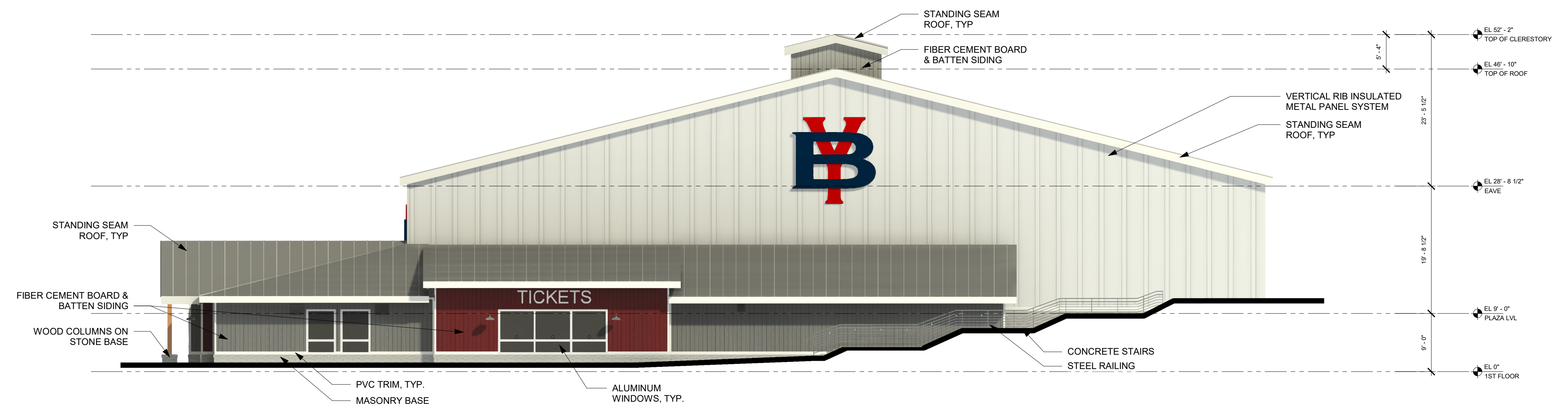

3 EAST ELEVATION
3/32" = 1'-0"

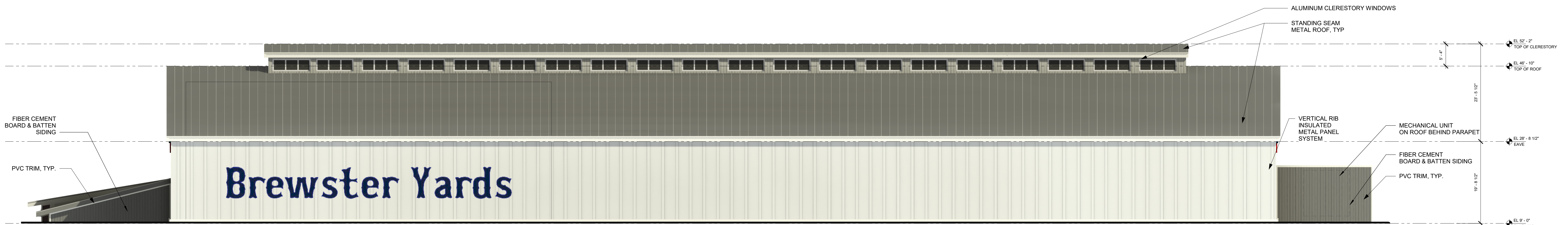

2 NORTH ELEVATION
3/32" = 1'-0"

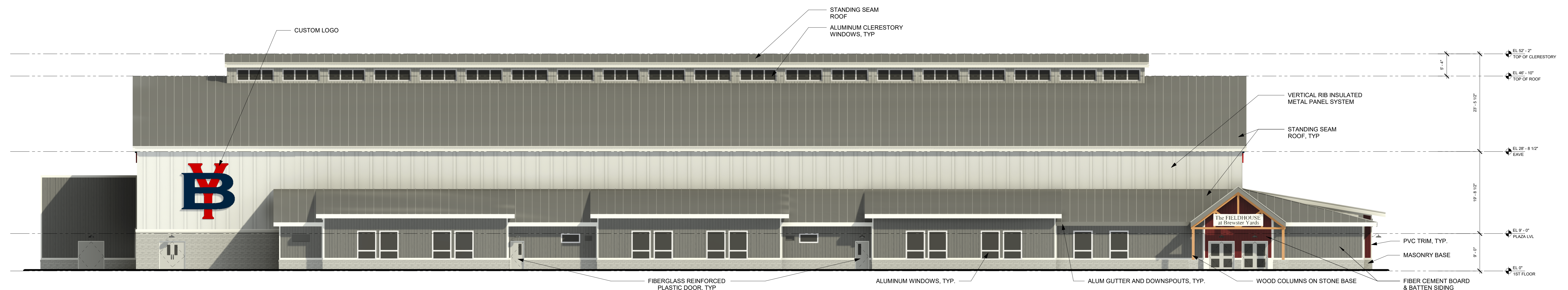

1 SOUTH ELEVATION
3/32" = 1'-0"

BREWSTER YARDS SPORTS COMPLEX

160 & 132 PUGSLEY ROAD
TOWN OF SOUTHEAST,
PUTNAM COUNTY, NY



KG+D . ARCHITECTS PC
385 MAIN STREET MOUNT KISCO, NEW YORK, 10549
P:914.666.5900 KGDARCHITECTS.COM

APPLICANT:
PROSWING SPORTS REALTY, INC.
27 RADIO CIRCLE DRIVE
MOUNT KISCO, NY 10549

DESIGN DEVELOPMENT

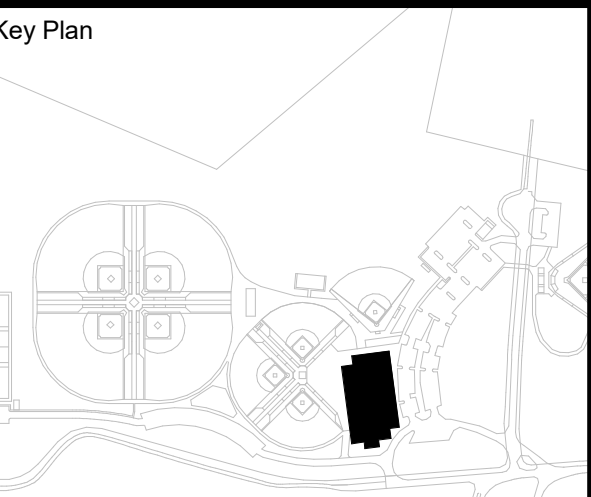

NOTE: ALL LEGAL, SPECIAL, ARRANGEMENTS AND PLANS INDICATED OR REFERENCED BY THIS DRAWING ARE OWNED BY AND ARE THE PROPERTY OF ARCHITECT KG+D ARCHITECTS PC. NO PART OF THIS DRAWING OR ANY INFORMATION CONTAINED HEREIN SHALL BE REPRODUCED OR TRANSMITTED IN ANY FORM OR BY ANY MEANS, ELECTRONIC OR MECHANICAL, INCLUDING PHOTOCOPYING, RECORDING, OR BY ANY INFORMATION STORAGE AND RETRIEVAL SYSTEM, WITHOUT THE WRITTEN PERMISSION OF KG+D.

WRITTEN DIMENSIONS ON THIS DRAWING SHALL HAVE PRECEDENCE OVER UNLABLED DIMENSIONS. CONTRACTOR SHALL VERIFY ALL ACTUAL DIMENSIONS AND CONDITIONS ON THE JOB AND THE ARCHITECT MUST BE NOTIFIED OF ANY VARIATIONS FROM DIMENSIONS AND CONDITIONS SHOWN. SHOP DETAILS MUST BE SUBMITTED TO THIS OFFICE FOR APPROVAL, BEFORE PROCEEDING WITH FABRICATION.

ALTERATIONS BY ANY PERSON IN ANY WAY OF ANY ITEM CONTAINED ON THIS DOCUMENT, UNLESS ACTING UNDER THE DIRECTION OF THE LICENSED ARCHITECT WHOSE PROFESSIONAL SEAL IS AFFIXED HERETO, IS A VIOLATION OF TITLE 16, SECTION 26-1.1 OF THE NEW YORK STATE LAW.

COPYRIGHT 2023, KG+D ARCHITECTS PC. ALL RIGHTS RESERVED.

Professional Seal

2	01/03/2023	ARB SUBMISSION
1	11/28/2022	DESIGN DEVELOPMENT

Sheet Title

FIELDHOUSE RENDERED ELEVATIONS

Job No. 2020 - 1054 Date 01/03/2023

Scale AS NOTED Drawn / Checked JE / SRD

Sheet Number

0-FH-A301

BREWSTER YARDS SPORTS COMPLEX

160 & 132 PUGSLEY ROAD
TOWN OF SOUTHEAST,
PUTNAM COUNTY, NY

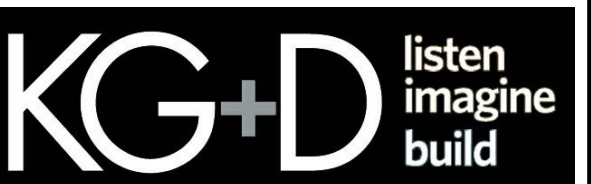

KG+D . ARCHITECTS PC
385 MAIN STREET MOUNT KISCO, NEW YORK, 10549
P:914.666.5900 KGDARCHITECTS.COM

APPLICANT:
PROSWING SPORTS REALTY, INC.
27 RADIO CIRCLE DRIVE
MOUNT KISCO, NY 10549

DESIGN DEVELOPMENT

Room Schedule		Room Schedule	
Name	Area	Name	Area
OFFICE	145 SF	OFFICE	110 SF
OPERATIONS	870 SF	OFFICE	110 SF
COACH / MEETING	555 SF	FIELD 1 VIEWING	555 SF
MULTI-RM	400 SF	TOILET	70 SF
MULTI-RM	400 SF	JAN	75 SF
MULTI-RM	400 SF	MEN	195 SF
WOMEN	310 SF	ELEC	45 SF
PERFORMANCE CENTER	1,025 SF	LOBBY	315 SF
STORAGE	635 SF	LOUNGE/WAITING	1,075 SF
MULTI-RM	400 SF	FOYER	125 SF
FIELD 2 VIEWING	555 SF	MECHANICAL	980 SF
STOR	200 SF	HALL	1,060 SF
INVENTORY	145 SF	INDOOR PLAYFIELDS	34,540 SF
PROSHOP	470 SF	VEST	55 SF
		Room	5 SF
		Grand total: 29	45,835 SF

- ADMINISTRATION
- CIRCULATION
- SUPPORT
- RECREATION / PUBLIC USE

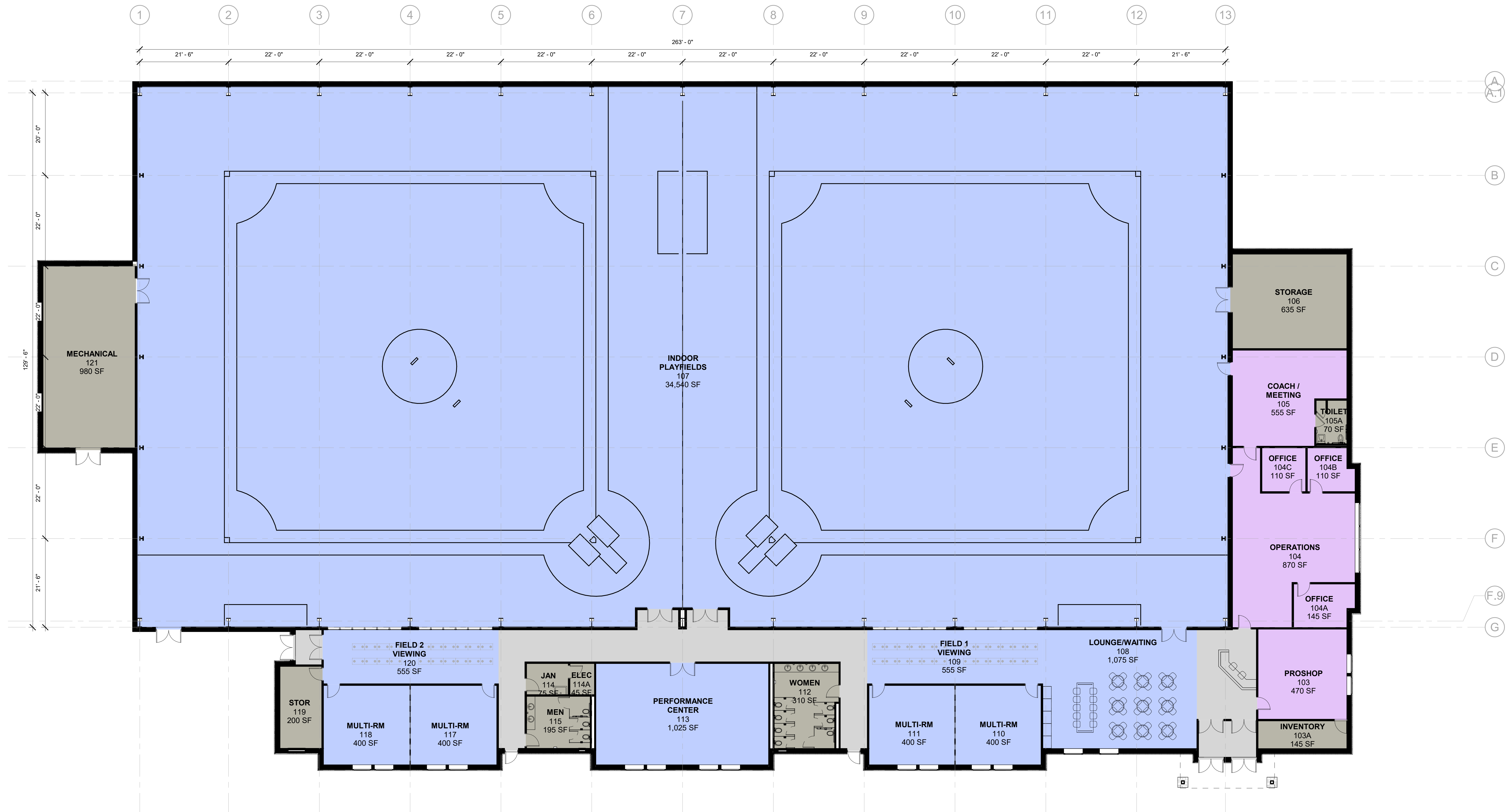

1 1ST FLOOR PLAN
3/32" = 1'-0"

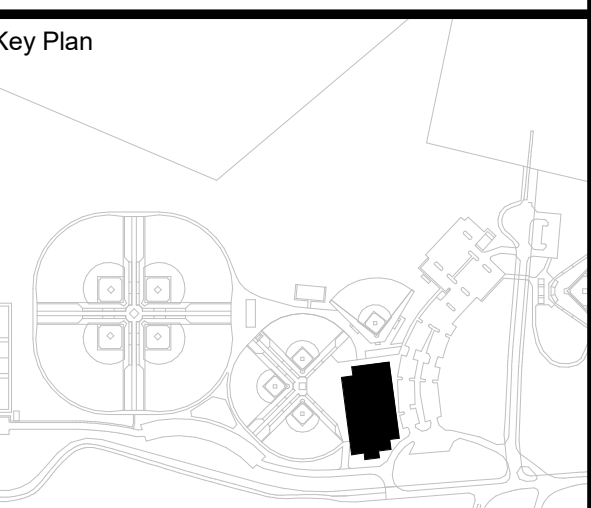

NOTE: ALL LEGAL, IDEAS, ARRANGEMENTS AND PLANS RESPECTED OR REPRESENTED BY THIS DRAWING ARE OWNED BY AND ARE THE PROPERTY OF PROSWING SPORTS REALTY, INC. AND ARCHITECTS PC. NO PART OF THIS DRAWING OR ANY INFORMATION CONTAINED HEREIN SHALL BE REPRODUCED OR TRANSMITTED IN ANY FORM OR BY ANY MEANS, ELECTRONIC OR MECHANICAL, INCLUDING PHOTOCOPYING, RECORDING, OR BY ANY INFORMATION STORAGE AND RETRIEVAL SYSTEM, WITHOUT THE WRITTEN PERMISSION OF KG+D ARCHITECTS PC.

WRITTEN DIMENSIONS ON THIS DRAWING SHALL HAVE PRECEDENCE OVER UNLESS OTHERWISE SPECIFIED ALL ACTUAL DIMENSIONS AND CONDITIONS ON THE JOB AND THE ARCHITECT MUST BE NOTIFIED OF ANY VARIATIONS FROM DIMENSIONS AND CONDITIONS SHOWN. SHOP DETAILS MUST BE SUBMITTED TO THIS OFFICE FOR APPROVAL, BEFORE PROCEEDING WITH FABRICATION.

ALTERATIONS BY ANY PERSON IN ANY WAY OF ANY ITEM CONTAINED ON THIS DOCUMENT, UNLESS ACTING UNDER THE DIRECTION OF THE LICENSED ARCHITECT, ENGINEER, PROFESSIONAL SEAL, IS A VIOLATION OF TITLE 16, SECTION 8-01 OF NEW YORK STATE LAW. COPYRIGHT 2022, KG+D ARCHITECTS & ENGINEERS, PC. ALL RIGHTS RESERVED.

Professional Seal

2	01/03/2023	ARB SUBMISSION
1	11/28/2022	DESIGN DEVELOPMENT
No.	Date	Issue

FIELDHOUSE FLOOR PLAN

Job No.	2020 - 1054	Date	01/03/2023
Scale	AS NOTED	Drawn / Checked	JE / SRD
Sheet Number	0-FH-A201		

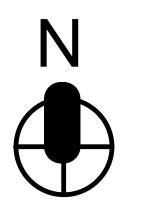

BREWSTER YARDS SPORTS COMPLEX

160 & 132 PUGSLEY ROAD
TOWN OF SOUTHEAST,
PUTNAM COUNTY, NY

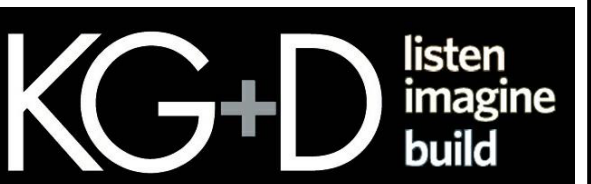

KG+D . ARCHITECTS PC
385 MAIN STREET MOUNT KISCO, NEW YORK, 10549
P:914.666.5900 KGDARCHITECTS.COM

APPLICANT:
PROSWING SPORTS REALTY, INC.
27 RADIO CIRCLE DRIVE
MOUNT KISCO, NY 10549

DESIGN DEVELOPMENT

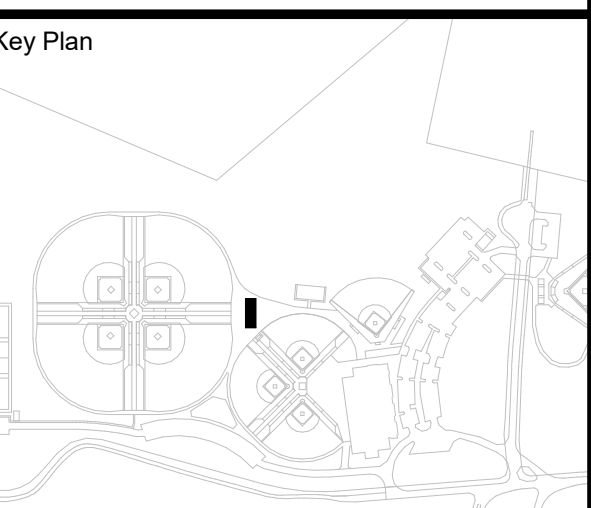

NOTE: ALL LEGAL, DEED, ARRANGEMENTS AND PLANS RECORDED OR REPRESENTED BY THIS DRAWING ARE OWNED BY AND ARE THE PROPERTY OF PROSWING SPORTS REALTY, INC. ANY REUSE OR REPRODUCTION OF THIS DRAWING FOR USE ON THIS PROJECT, NAME OF SUCH LEGAL, DEEDS, ARRANGEMENTS OR PLANS SHALL BE USED BY OR DISCLOSED TO ANY PURPOSE WHATSOEVER WITHOUT THE WRITTEN PERMISSION OF KG+D.

WRITTEN DIMENSIONS ON THIS DRAWING SHALL HAVE PRECEDENCE OVER UNLABLED DIMENSIONS. CONTRACTOR SHALL VERIFY ALL ACTUAL DIMENSIONS AND CONDITIONS ON THE JOB AND THE ARCHITECT MUST BE NOTIFIED OF ANY VARIATIONS FROM DIMENSIONS AND CONDITIONS BEFORE PROCEEDING WITH FABRICATION.

ALTERATIONS BY ANY PERSON IN ANY WAY OF ANY ITEM CONTAINED ON THIS DOCUMENT, UNLESS ACTING UNDER THE DIRECTION OF THE LICENSED ARCHITECT WHOSE PROFESSIONAL SEAL IS ATTACHED HERETO, IS A VIOLATION OF TITLE 16, SECTION 89-B OF NEW YORK STATE LAW.

COPYRIGHT 2022, KG+D ARCHITECTS, INC. ALL RIGHTS RESERVED.

Professional Seal

2 01/03/2023 ARB SUBMISSION
1 11/28/2022 DESIGN DEVELOPMENT

Sheet Title
MAIN CONCOURSE PLAN, ELEVATIONS

Job No. 2020-1054 Date 01/03/2023
Scale AS NOTED Drawn / Checked JE / SRD

Sheet Number
0-MC-A201

■ SUPPORT
■ RECREATION / PUBLIC USE

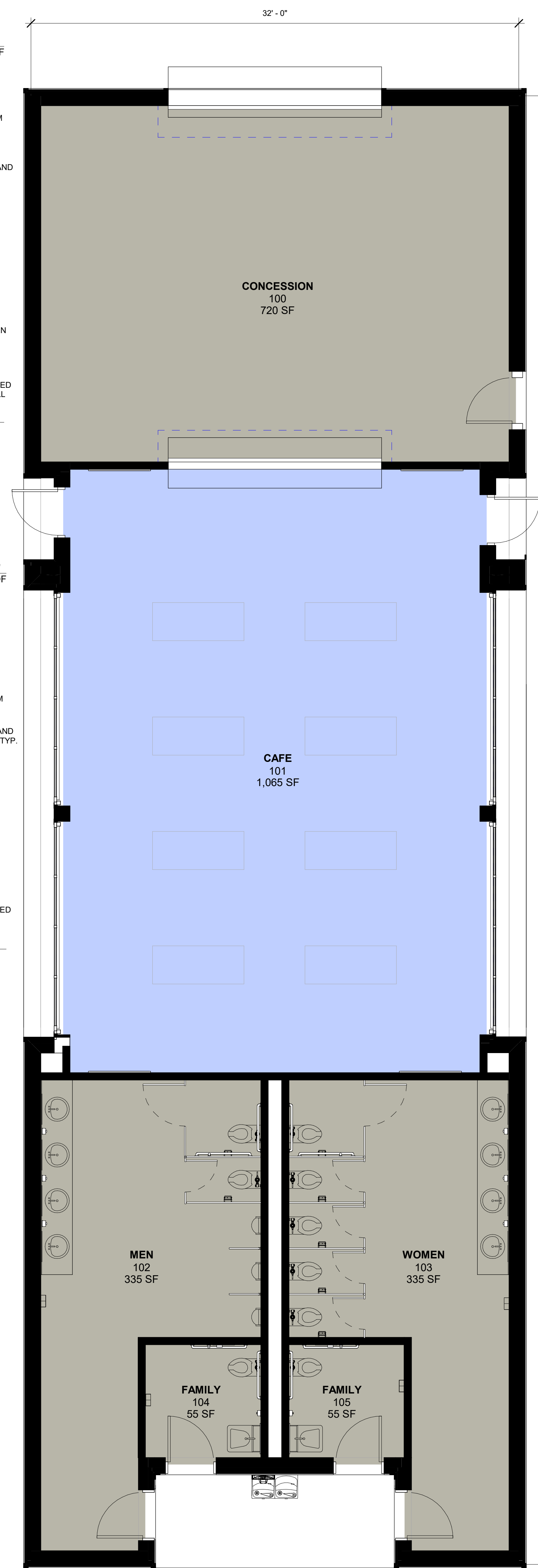

1 1ST FLOOR PLAN
1/4" = 1'-0"

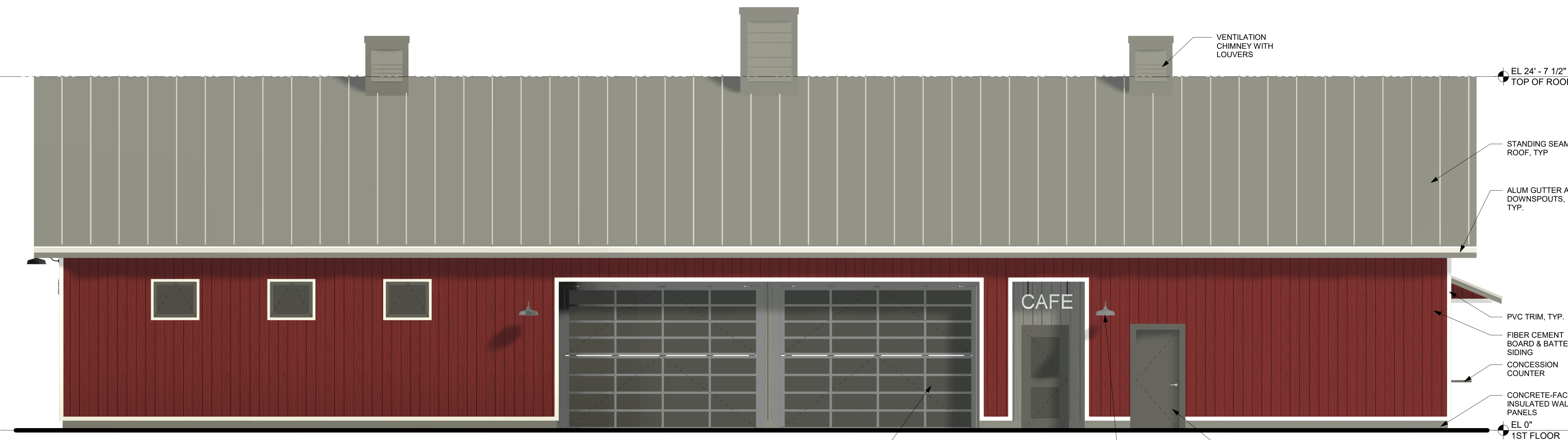

5 NORTH ELEVATION
1/4" = 1'-0"

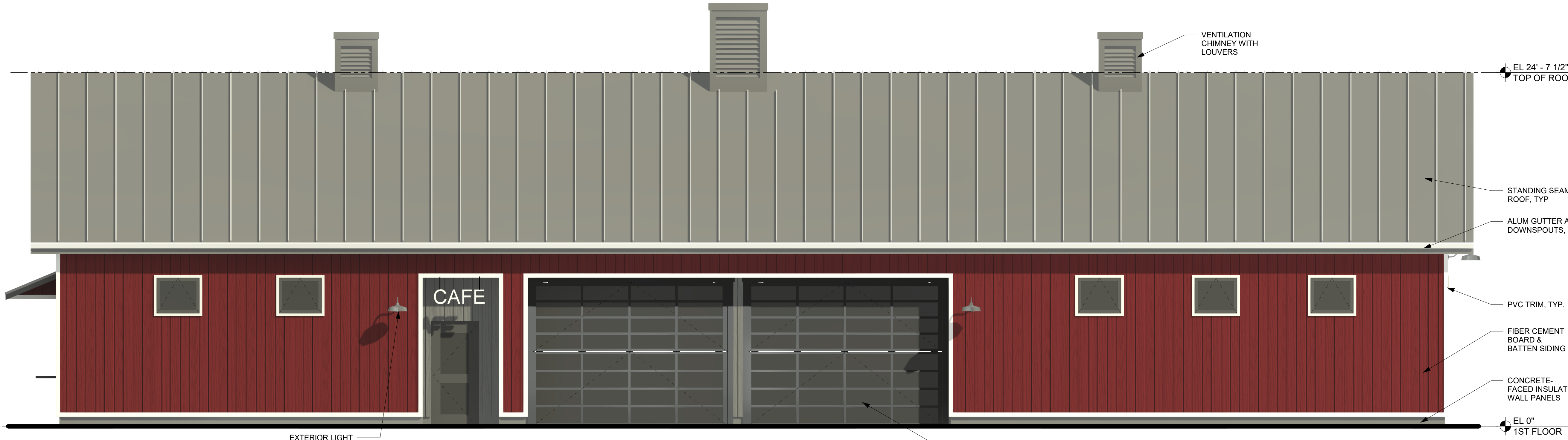

4 SOUTH ELEVATION
1/4" = 1'-0"

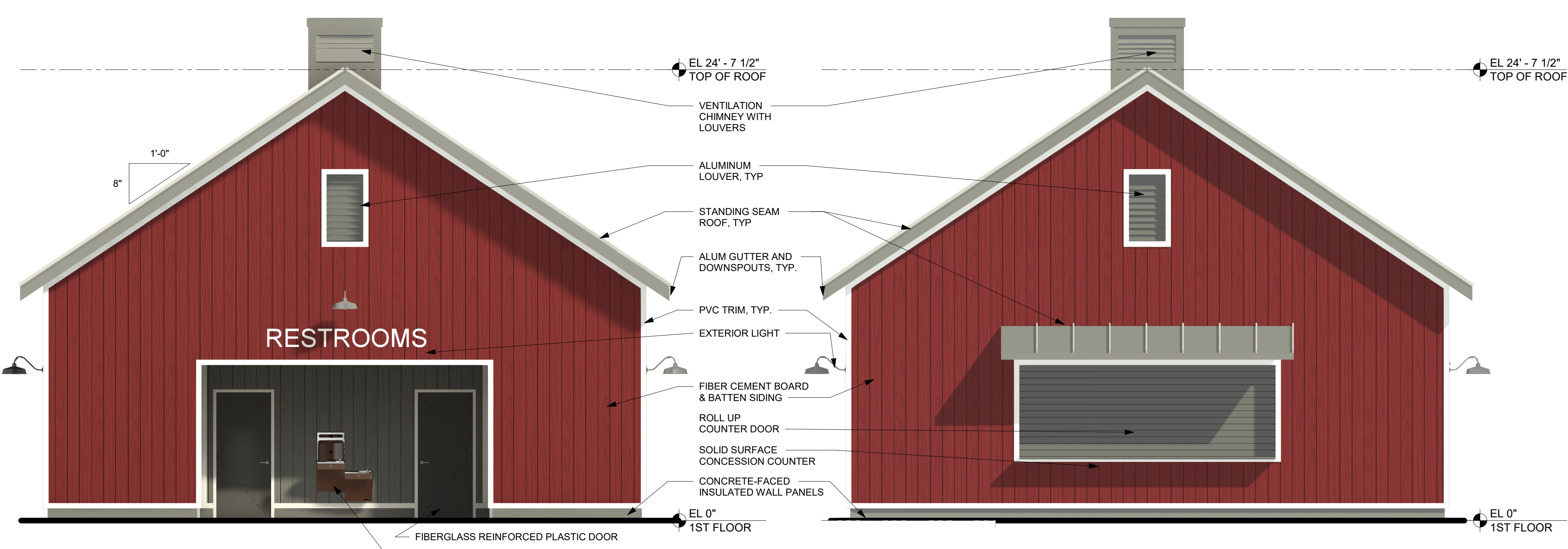

3 EAST ELEVATION
1/4" = 1'-0"

2 WEST ELEVATION
1/4" = 1'-0"

MATERIAL LEGEND:

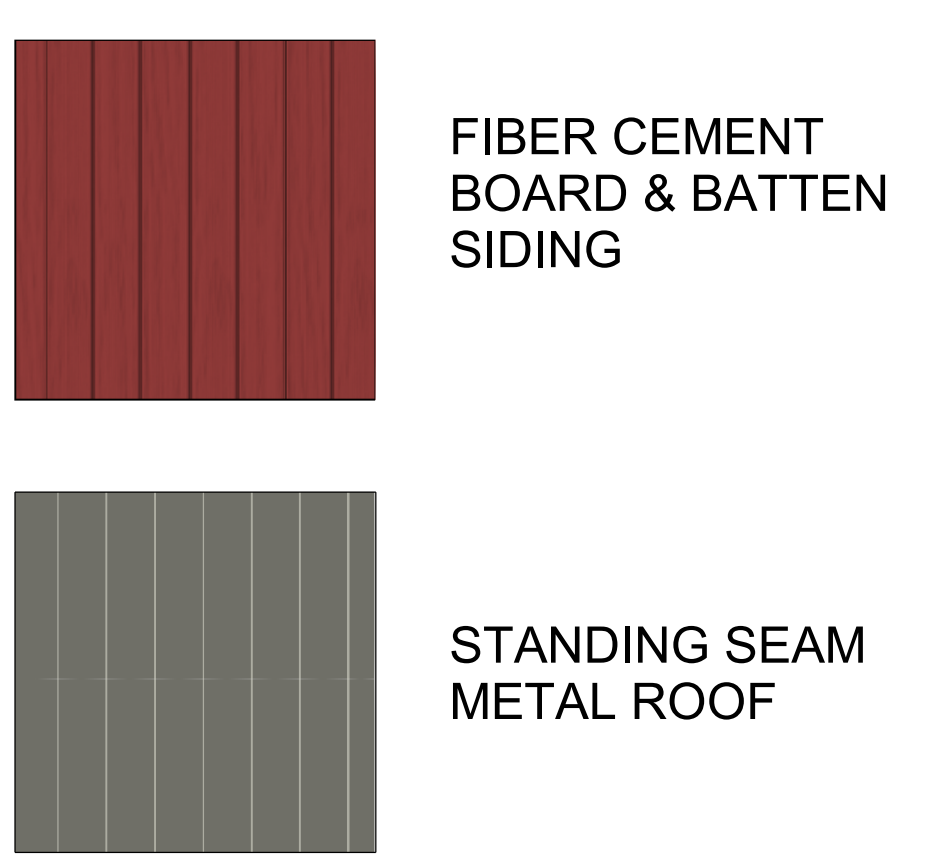

Room Schedule

Name	Area
MEN	335 SF
WOMEN	335 SF
FAMILY	55 SF
FAMILY	55 SF
CAFE	1,065 SF
CONCESSION	720 SF
Grand total: 6	2,560 SF

BREWSTER YARDS SPORTS COMPLEX

160 & 132 PUGSLEY ROAD
TOWN OF SOUTHEAST,
PUTNAM COUNTY, NY



KG+D . ARCHITECTS PC
385 MAIN STREET MOUNT KISCO, NEW YORK, 10549
P:914.666.5900 KGDARCHITECTS.COM

APPLICANT:
PROSWING SPORTS REALTY, INC.
27 RADIO CIRCLE DRIVE
MOUNT KISCO, NY 10549

DESIGN DEVELOPMENT

MATERIAL LEGEND:

 FIBER CEMENT BOARD & BATTEN SIDING

 STANDING SEAM METAL ROOF

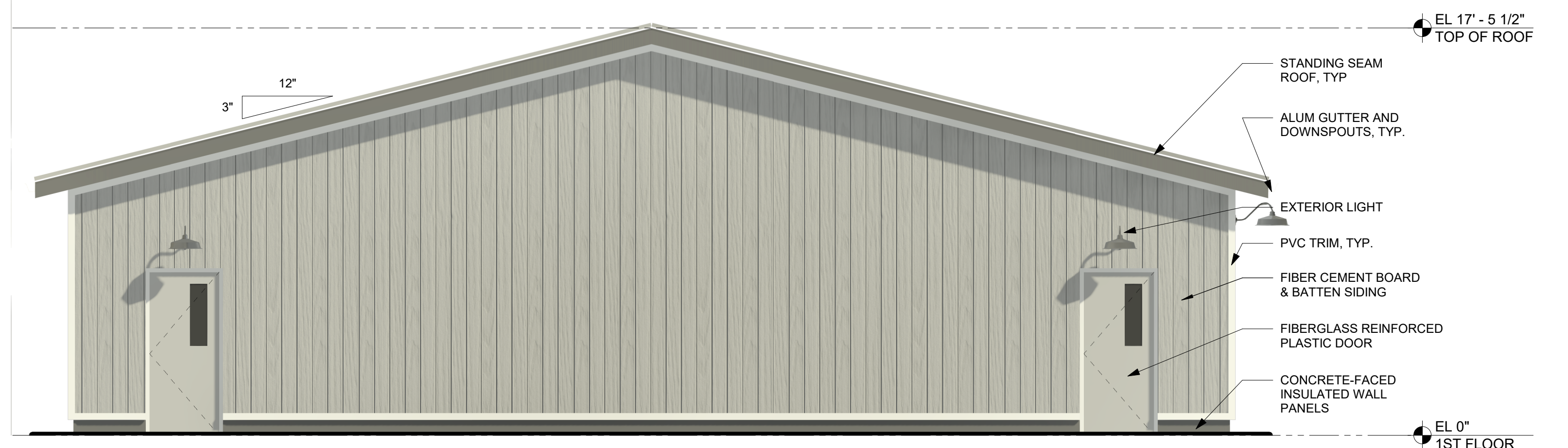

3 SOUTH/NORTH ELEVATIONS
1/4" = 1'-0"

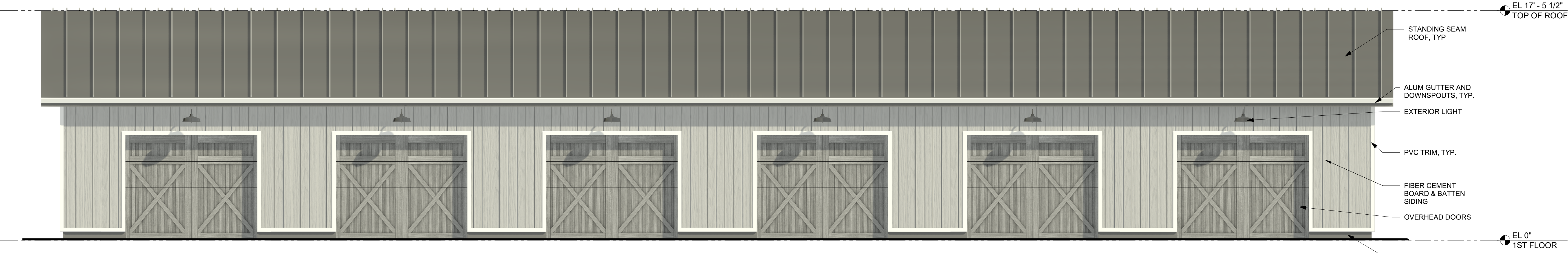

2 WEST ELEVATION
1/4" = 1'-0"

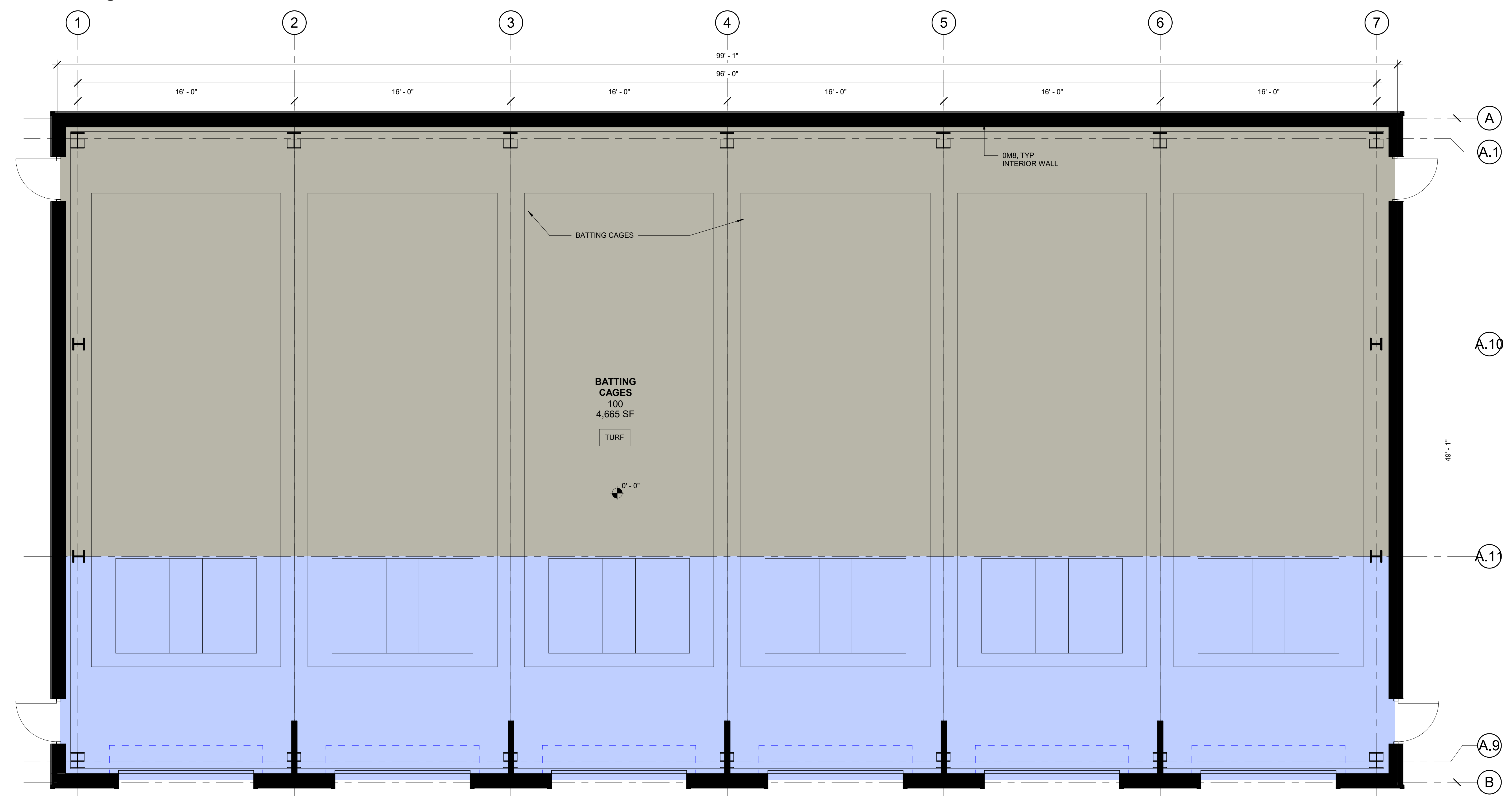

1 1ST FLOOR PLAN
1/4" = 1'-0"

Key Plan

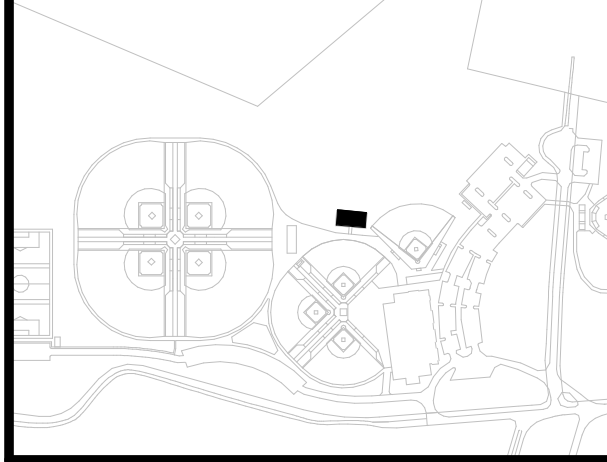

NOTE: ALL LEGAL DESIGN ARRANGEMENTS AND PLANS RESORTED OR REPRESENTED BY THIS DRAWING ARE OWNED BY AND ARE THE PROPERTY OF PROSWING SPORTS REALTY, INC. AND ARCHITECTS PC. NO PART OF THIS DRAWING OR ANY INFORMATION CONTAINED HEREIN SHALL BE REPRODUCED OR TRANSMITTED IN ANY FORM OR BY ANY MEANS, ELECTRONIC OR MECHANICAL, INCLUDING PHOTOCOPYING, RECORDING, OR BY ANY INFORMATION STORAGE AND RETRIEVAL SYSTEM, WITHOUT THE WRITTEN PERMISSION OF PROSWING SPORTS REALTY, INC. AND ARCHITECTS PC.

WRITTEN DIMENSIONS ON THIS DRAWING SHALL HAVE PRECEDENCE OVER UNWRITTEN DIMENSIONS. CONTRACTOR SHALL VERIFY ALL ACTUAL DIMENSIONS AND CONDITIONS ON THE JOB AND THE ARCHITECT MUST BE NOTIFIED OF ANY DISCREPANCIES FROM DIMENSIONS AND CONDITIONS SHOWN. SHOP DETAILS MUST BE SUBMITTED TO THIS OFFICE FOR APPROVAL BEFORE PROCEEDING WITH FABRICATION.

ALTERATIONS BY ANY PERSON IN ANY WAY OF ANY ITEM CONTAINED ON THIS DOCUMENT, UNLESS ACTING UNDER THE DIRECTION OF THE LICENSED ARCHITECT, ENGINEER, PROFESSIONAL SEAL, IS A VIOLATION OF TITLE 16, SECTION 26-1.1 OF THE NEW YORK STATE LAW. COPYRIGHT © 2023, PROSWING SPORTS REALTY, INC. AND ARCHITECTS PC. ALL RIGHTS RESERVED.

Professional Seal

2	01/03/2023	ARB SUBMISSION
1	11/28/2022	DESIGN DEVELOPMENT

BATTING CAGES PLAN, ELEVATIONS

Job No.	2020 - 1054	Date	01/03/2023
Scale	AS NOTED	Drawn / Checked	JE / SRD

Sheet Number
0-BC-A201

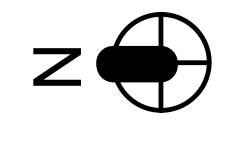

BREWSTER YARDS SPORTS COMPLEX

160 & 132 PUGSLEY ROAD
TOWN OF SOUTHEAST,
PUTNAM COUNTY, NY

KG+D listen imagine build
KG+D . ARCHITECTS PC
385 MAIN STREET MOUNT KISCO, NEW YORK, 10549
P:914.666.5900 KGDARCHITECTS.COM

APPLICANT:
PROSWING SPORTS REALTY, INC.
27 RADIO CIRCLE DRIVE
MOUNT KISCO, NY 10549

DESIGN DEVELOPMENT

MATERIAL LEGEND:

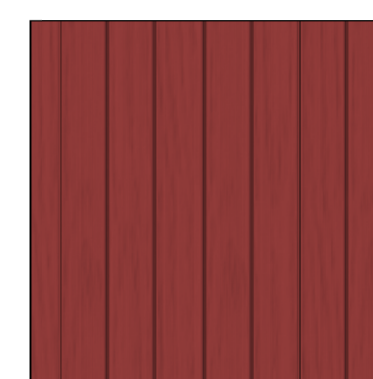
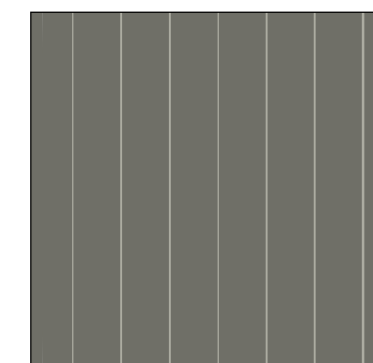
-  FIBER CEMENT BOARD & BATTEN SIDING
-  STANDING SEAM METAL ROOF

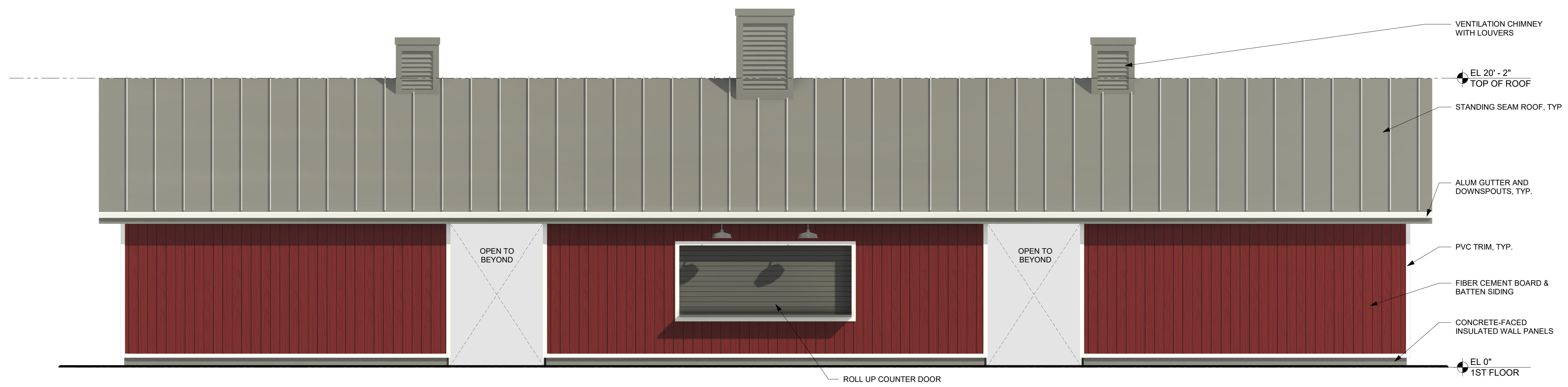

3 NORTH ELEVATION
1/4" = 1'-0"

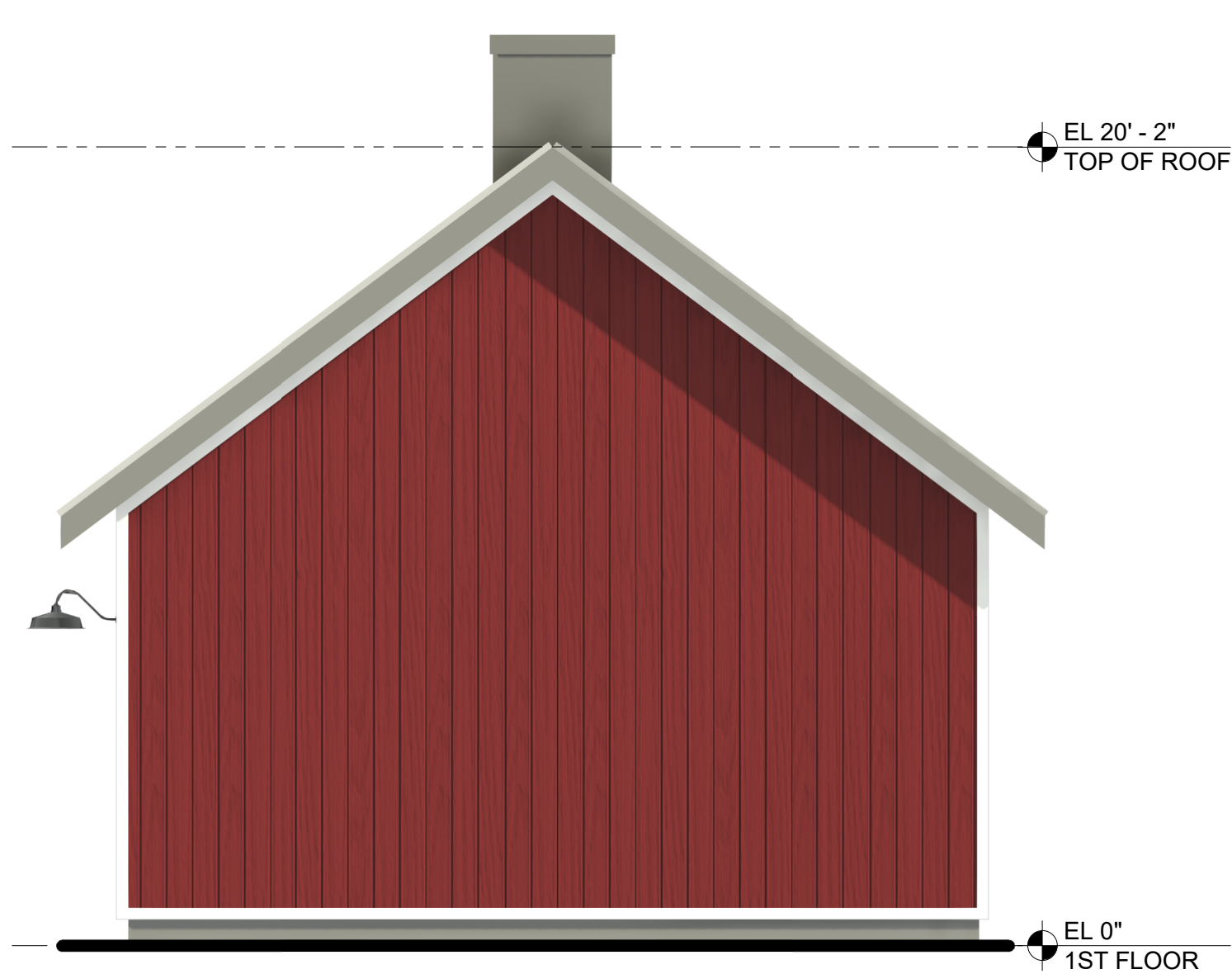

4 EAST / WEST ELEVATIONS
1/4" = 1'-0"

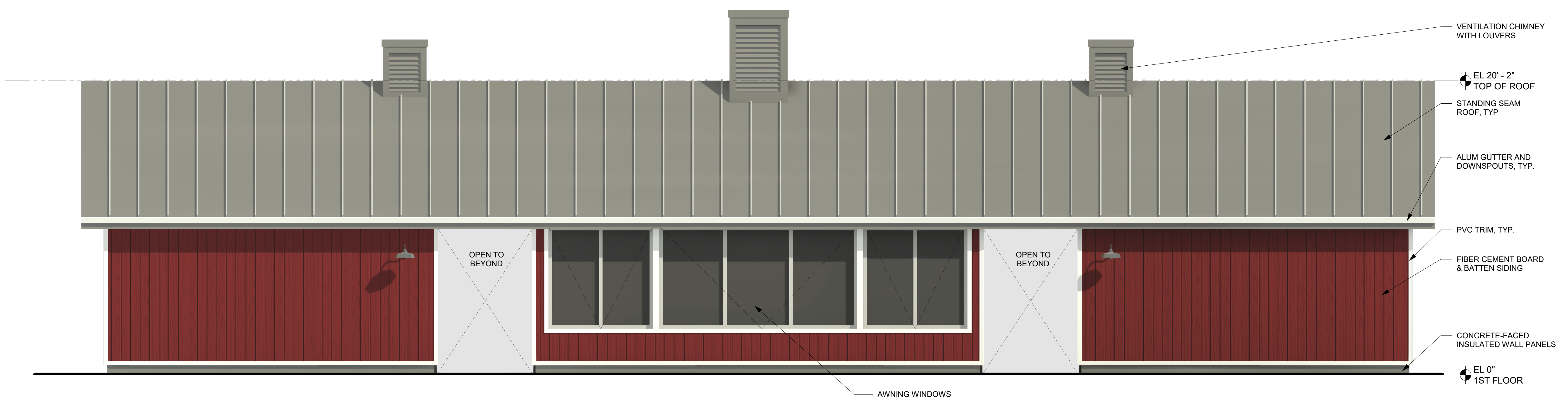

2 SOUTH ELEVATION
1/4" = 1'-0"

Room Schedule	
Name	Area
WOMEN	275 SF
FAMILY	60 SF
JAN	30 SF
STOR	55 SF
CONCESSION	215 SF
PRESS BOX	275 SF
FAMILY	60 SF
MEN	280 SF
JAN	25 SF
Grand total: 9	1,270 SF

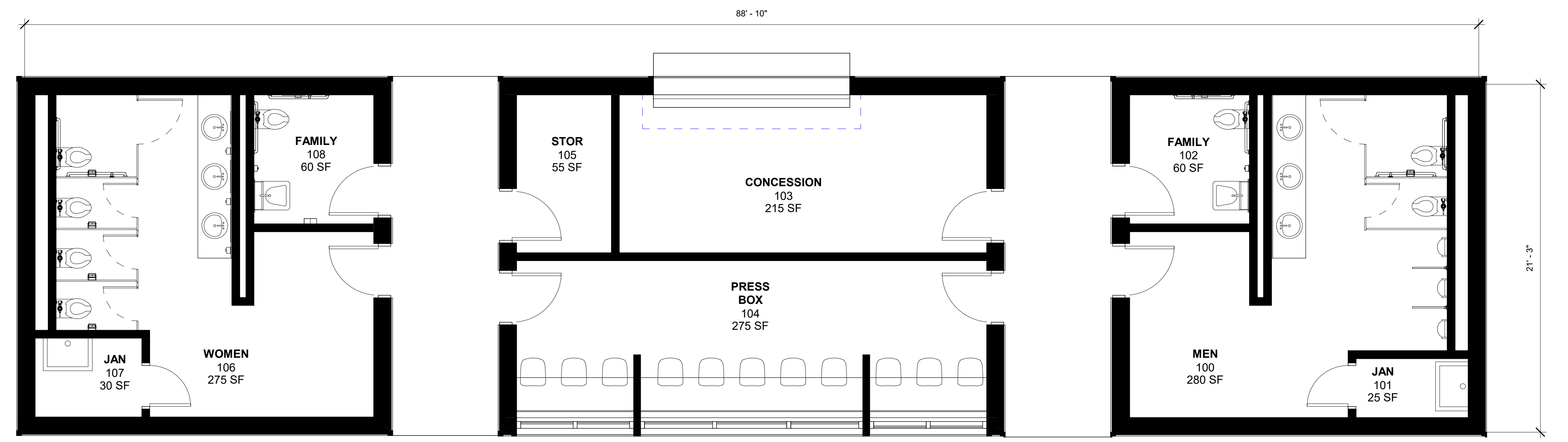

1 1ST FLOOR PLAN
1/4" = 1'-0"

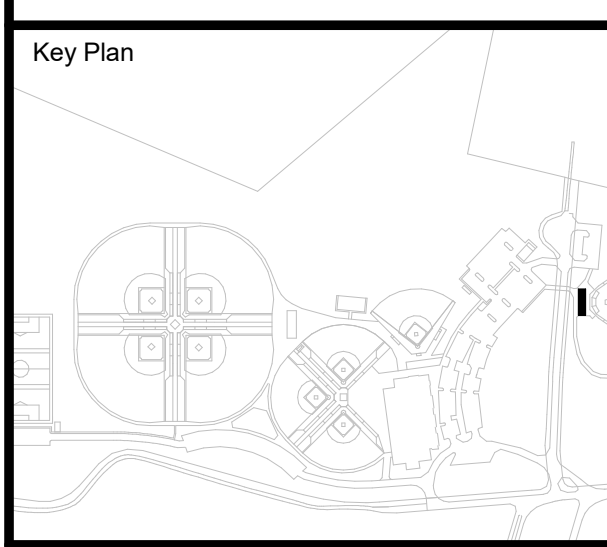

NOTE: ALL LEGAL, DEED, ARRANGEMENTS AND PLANS RESPECTED OR REPRESENTED BY THIS DRAWING ARE OWNED BY ACD, ARE THE PROPERTY OF PROSWING SPORTS REALTY, INC. AND HAVE BEEN CREATED FOR USE ON THIS PROJECT. NONE OF SUCH LEGAL ARRANGEMENTS OR PLANS SHALL BE USED BY OR DISCLOSED TO ANY PARTY WITHOUT THE WRITTEN PERMISSION OF ACD.

WRITTEN DIMENSIONS ON THIS DRAWING SHALL HAVE PRECEDENCE OVER SCALED DIMENSIONS. CONTRACTOR SHALL VERIFY ALL ACTUAL DIMENSIONS AND CONDITIONS ON THE JOB AND THE ARCHITECT MUST BE NOTIFIED OF ANY VARIATIONS FROM DIMENSIONS AND CONDITIONS SHOWN. SHOP DETAILS MUST BE SUBMITTED TO THIS OFFICE FOR APPROVAL, BEFORE PROCEEDING WITH FABRICATION.

ALTERATIONS BY ANY PERSON IN ANY WAY, OF ANY ITEM CONTAINED ON THIS DOCUMENT, UNLESS ACTING UNDER THE DIRECTION OF THE LICENSED ARCHITECT WHOSE PROFESSIONAL SEAL IS ATTACHED HEREIN, IS A VIOLATION OF TITLE 16, SECT. 49-3.5 OF NEW YORK STATE LAW. COPYRIGHT © 2023, KAREN E. DAVENPORT ARCHITECTS & ENGINEERS, P.C. ALL RIGHTS RESERVED.

Professional Seal

2	01/03/2023	ARB SUBMISSION
1	11/28/2022	DESIGN DEVELOPMENT

Sheet Title: **SHOWCASE CONCESSION PLAN, ELEVATIONS**

Job No. 2020 - 1054 Date 01/03/2023

Scale AS NOTED Drawn / Checked JE / SRD

Sheet Number **0-SC-A201**

BREWSTER YARDS SPORTS COMPLEX

160 & 132 PUGSLEY ROAD
TOWN OF SOUTHEAST,
PUTNAM COUNTY, NY

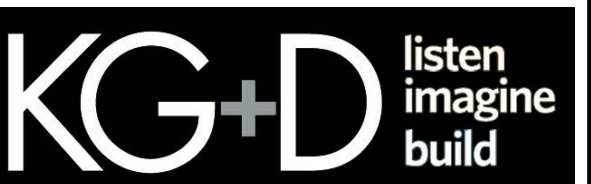

KG+D . ARCHITECTS PC
385 MAIN STREET MOUNT KISCO, NEW YORK, 10549
P:914.666.5900 KGDARCHITECTS.COM

APPLICANT:
PROSWING SPORTS REALTY, INC.
27 RADIO CIRCLE DRIVE
MOUNT KISCO, NY 10549

DESIGN DEVELOPMENT

Room Schedule

Name	Area
TOILET	55 SF
TOILET	50 SF
TOILET	55 SF
CONCESSION	310 SF
NON-PUBLIC VIEWING DECK	515 SF
Grand total: 5	985 SF

MATERIAL LEGEND:

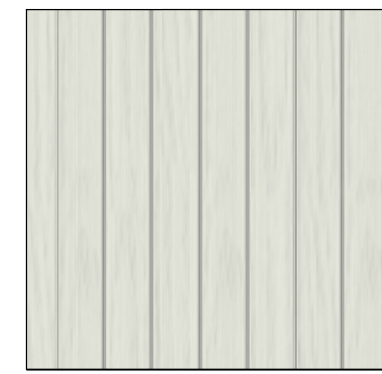

FIBER CEMENT BOARD & BATTEN SIDING

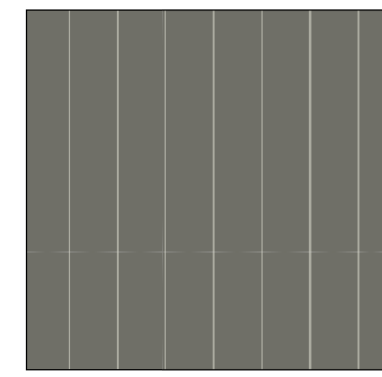

STANDING SEAM METAL ROOF

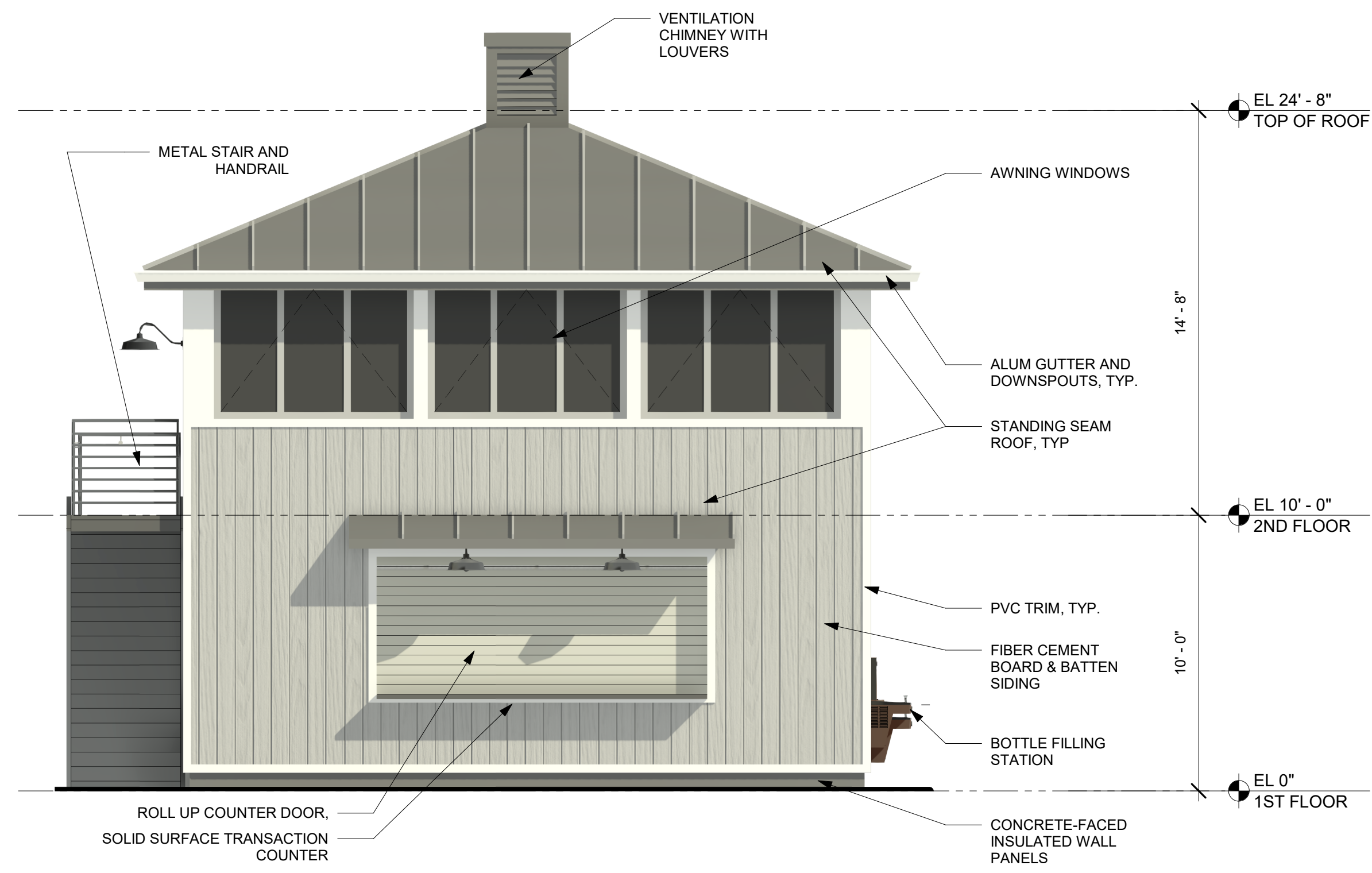

6 NORTH ELEVATION
1/4" = 1'-0"

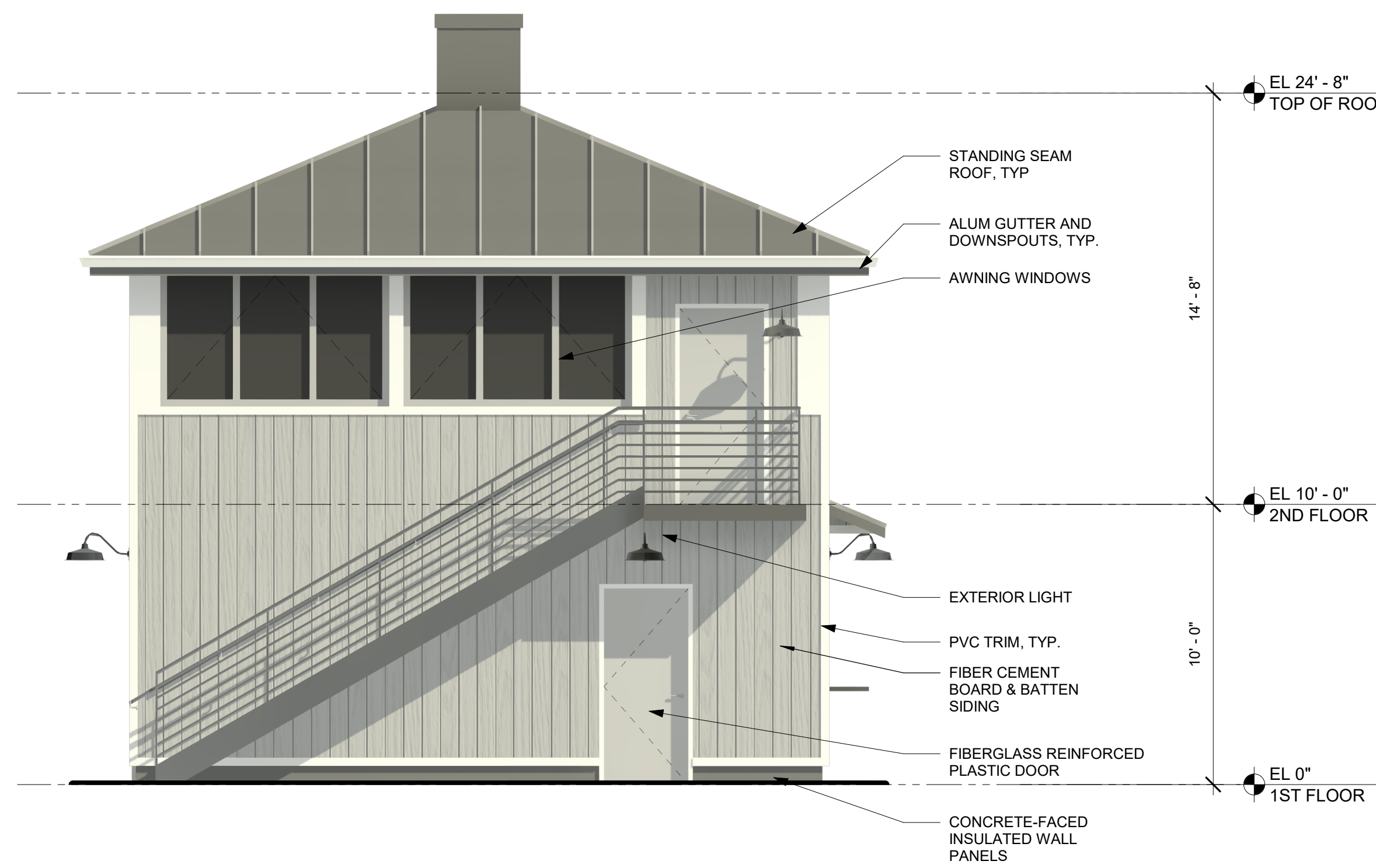

4 EAST ELEVATION
1/4" = 1'-0"

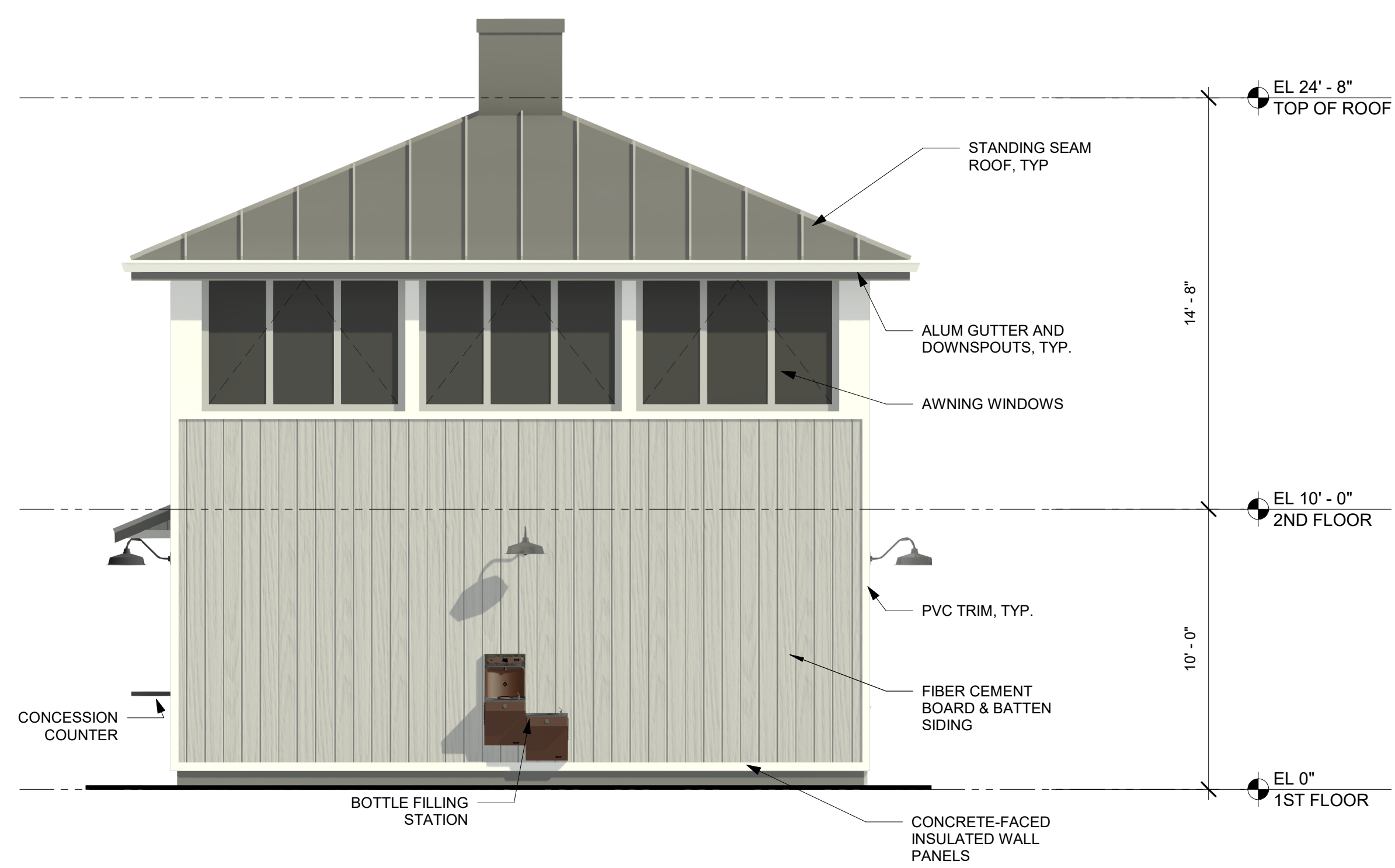

5 WEST ELEVATION
1/4" = 1'-0"

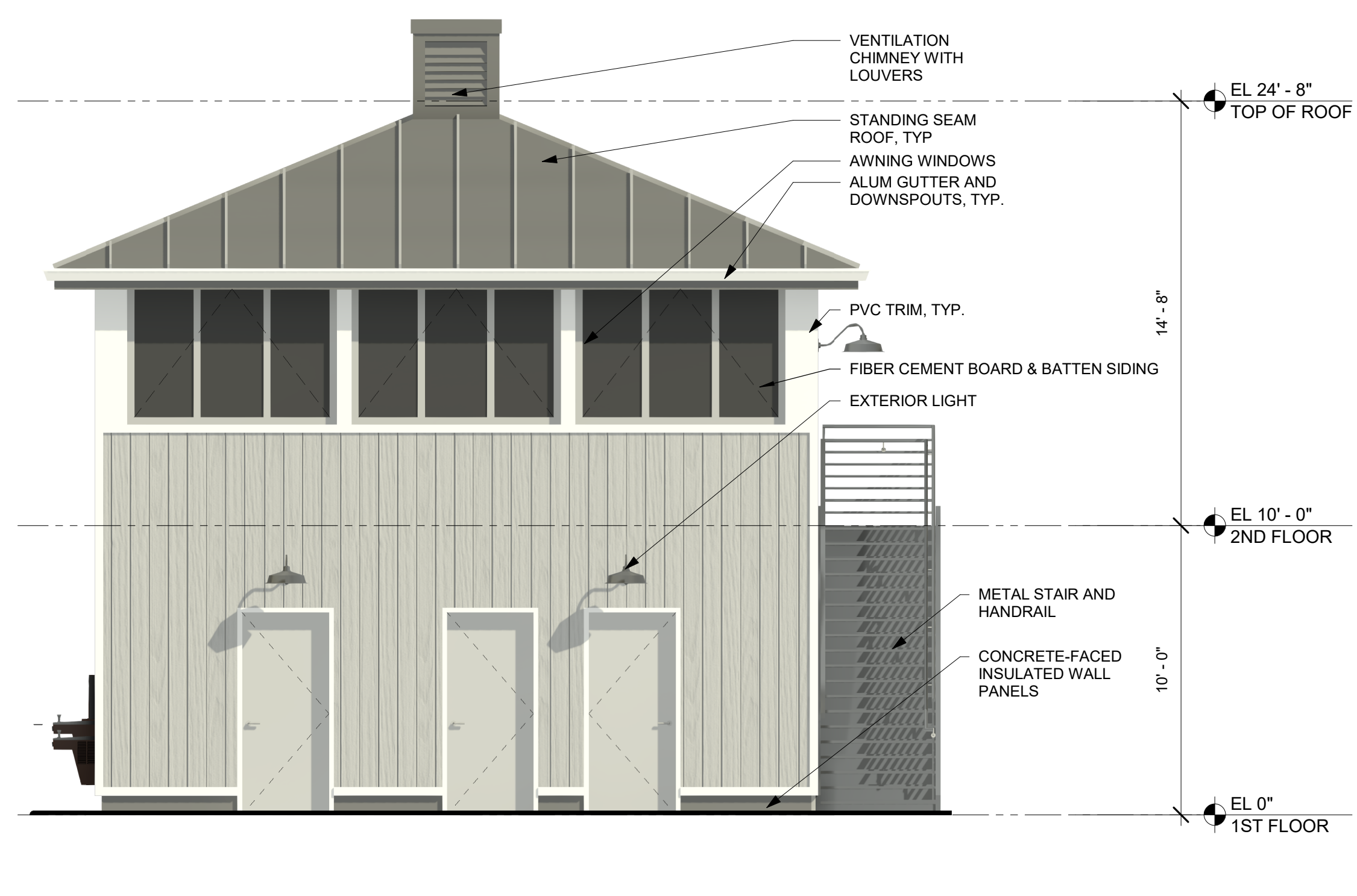

3 SOUTH ELEVATION
1/4" = 1'-0"

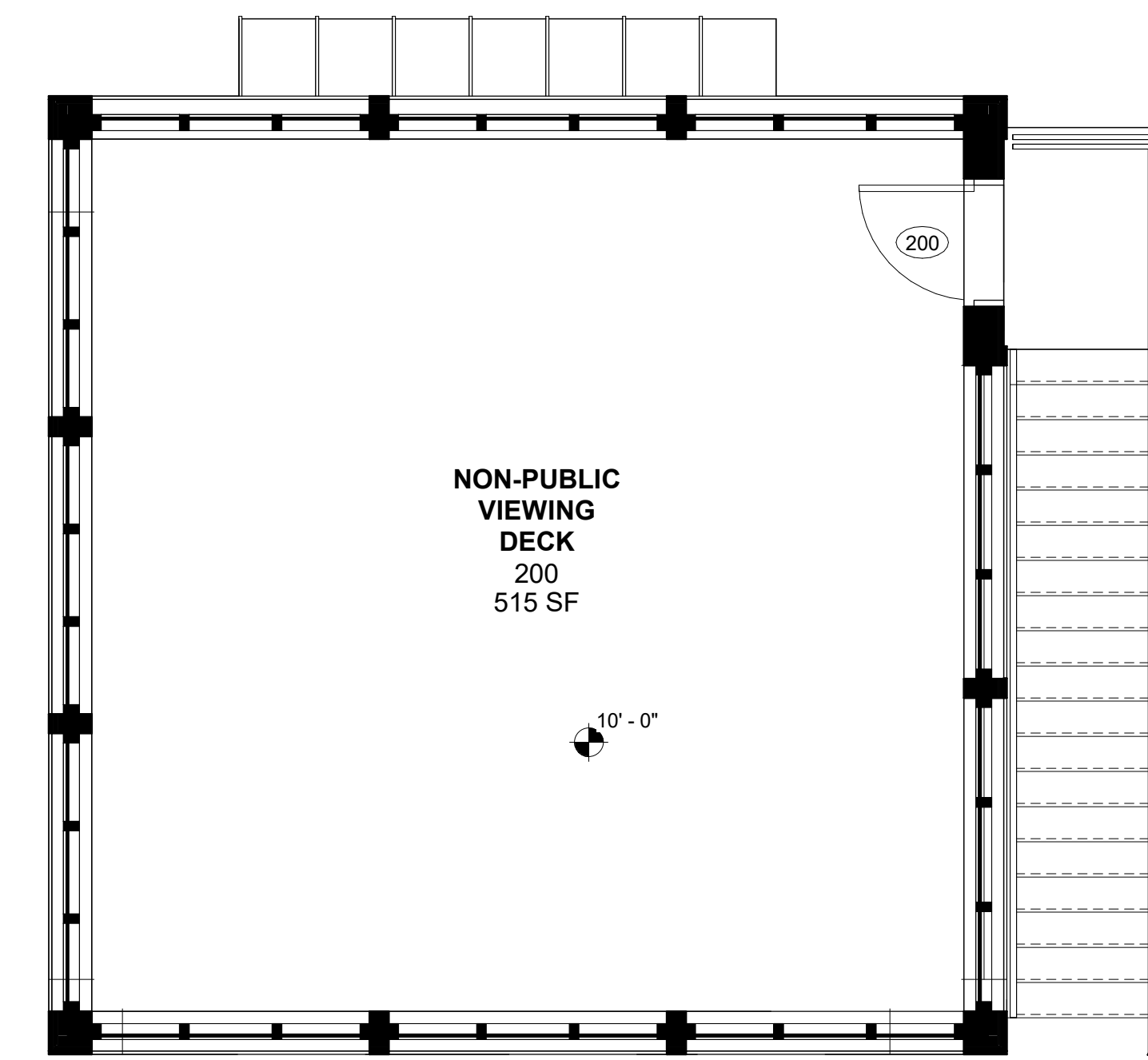

2 2ND FLOOR
1/4" = 1'-0"

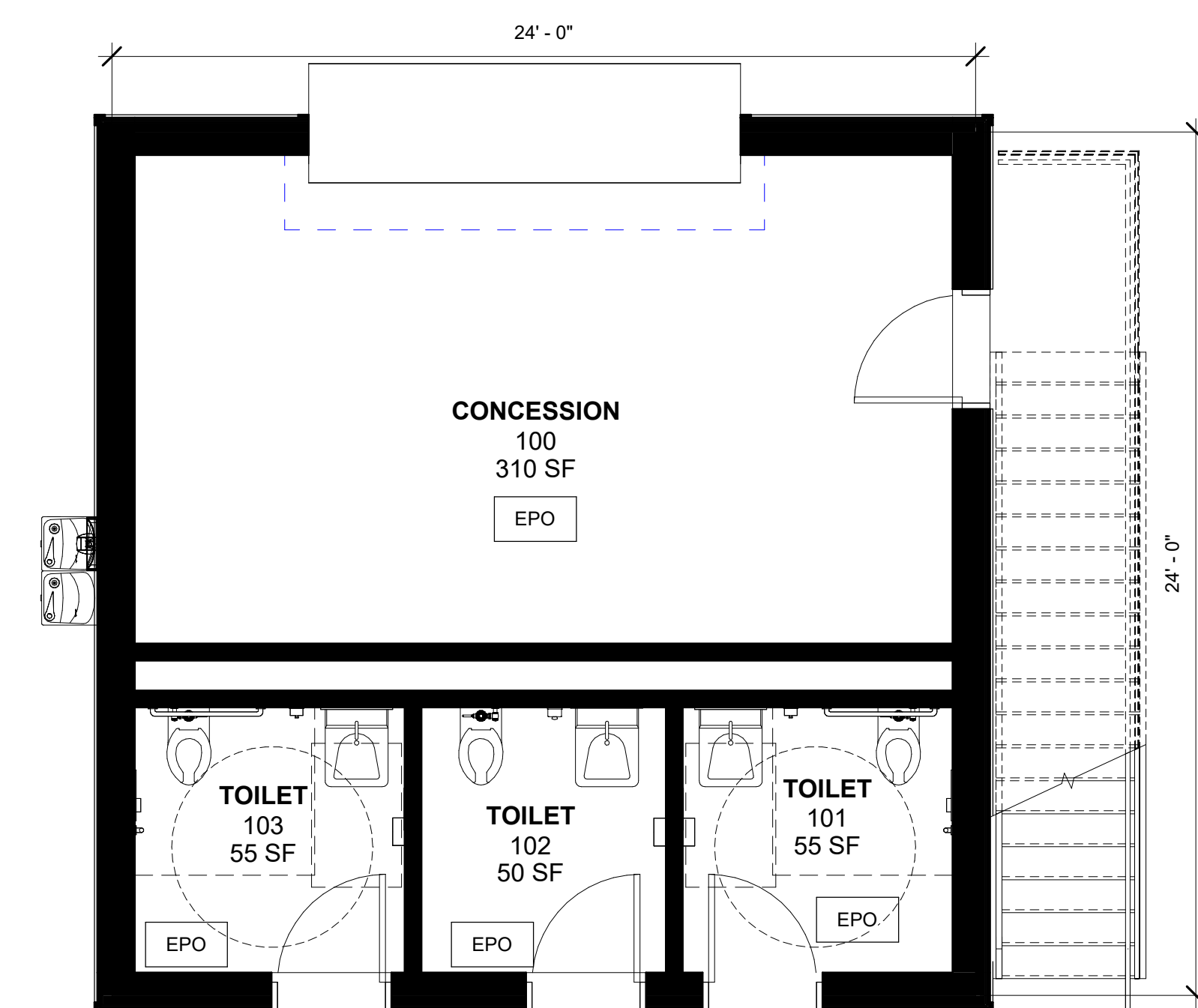

1 1ST FLOOR
1/4" = 1'-0"

Key Plan

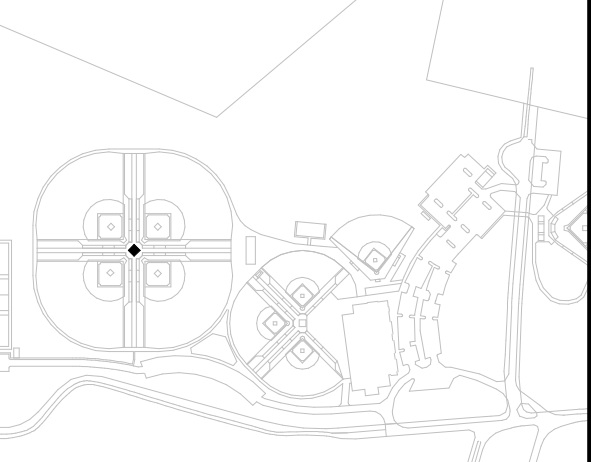

NOTE: ALL LEGAL, DEED, ARRANGEMENTS AND PLANS RESORTED OR REPRESENTED BY THIS DRAWING ARE OWNED BY AND ARE THE PROPERTY OF PROSWING SPORTS REALTY, INC. ANY REUSE OR REPRODUCTION OF THIS DRAWING FOR USE ON THIS PROJECT, NAME OF SUCH LEGAL, DEEDS, ARRANGEMENTS OR PLANS SHALL BE USED BY OR DISCLOSED TO ANY PURPOSE WHATSOEVER WITHOUT THE WRITTEN PERMISSION OF KG+D.

WRITTEN DIMENSIONS ON THIS DRAWING SHALL HAVE PRECEDENCE OVER UNWRITTEN DIMENSIONS. CONTRACTOR SHALL VERIFY ALL ACTUAL DIMENSIONS AND CONDITIONS ON THE JOB AND THE ARCHITECT MUST BE NOTIFIED OF ANY VARIATIONS FROM DIMENSIONS AND CONDITIONS BEFORE PROCEEDING WITH FABRICATION.

ALTERATIONS BY ANY PERSON IN ANY WAY OF ANY ITEM CONTAINED ON THIS DOCUMENT, UNLESS ACTING UNDER THE DIRECTION OF THE LICENSED ARCHITECT WHOSE PROFESSIONAL SEAL IS ATTACHED HERETO, IS A VIOLATION OF TITLE 16, SECTION 49-01 OF NEW YORK STATE LAW. COPYRIGHT © 2022, KG+D ARCHITECTS & ENGINEERS, PC. ALL RIGHTS RESERVED.

Professional Seal

--	--

2	01/03/2023	ARB SUBMISSION
1	11/28/2022	DESIGN DEVELOPMENT
No.	Date	Issue

Sheet Title

LARGE CLOVER CONCESSION PLAN, ELEVATIONS

Job No.	2020 - 1054	Date	01/03/2023
Scale	AS NOTED	Drawn / Checked	JE / SRD
Sheet Number			

0-LC-A201

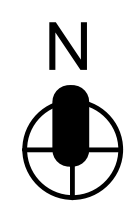

**BREWSTER
YARDS SPORTS
COMPLEX**

160 & 132 PUGSLEY ROAD
TOWN OF SOUTHEAST,
PUTNAM COUNTY, NY

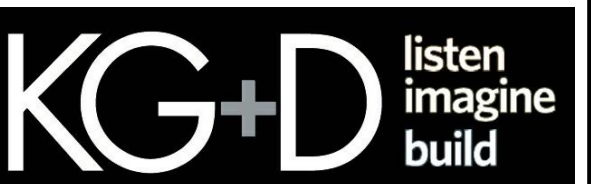

KG+D . ARCHITECTS PC
385 MAIN STREET MOUNT KISCO, NEW YORK, 10549
P:914.666.5900 KGDARCHITECTS.COM

APPLICANT:
PROSWING SPORTS REALTY, INC.
27 RADIO CIRCLE DRIVE
MOUNT KISCO, NY 10549

DESIGN DEVELOPMENT

MATERIAL LEGEND:

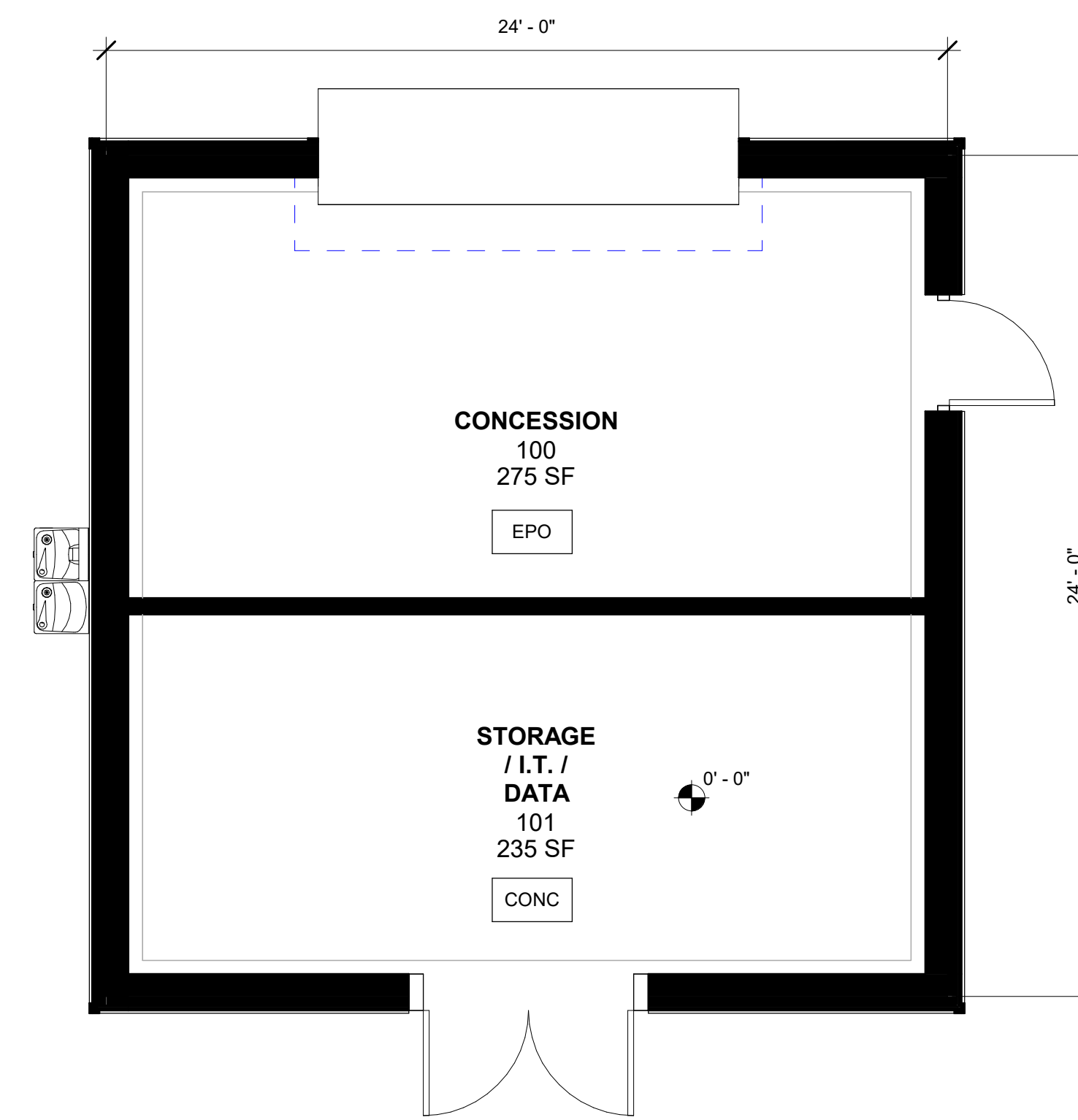
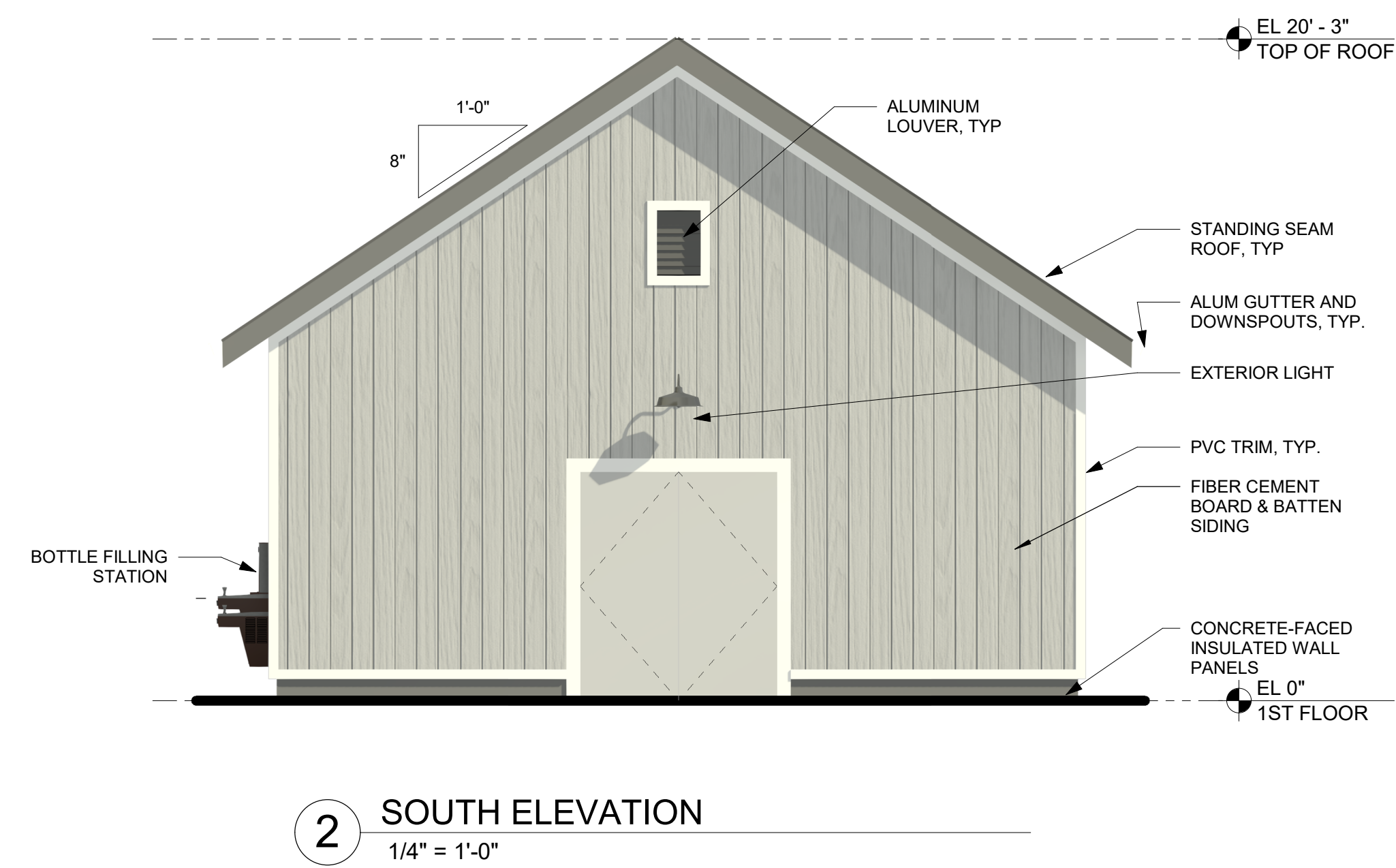
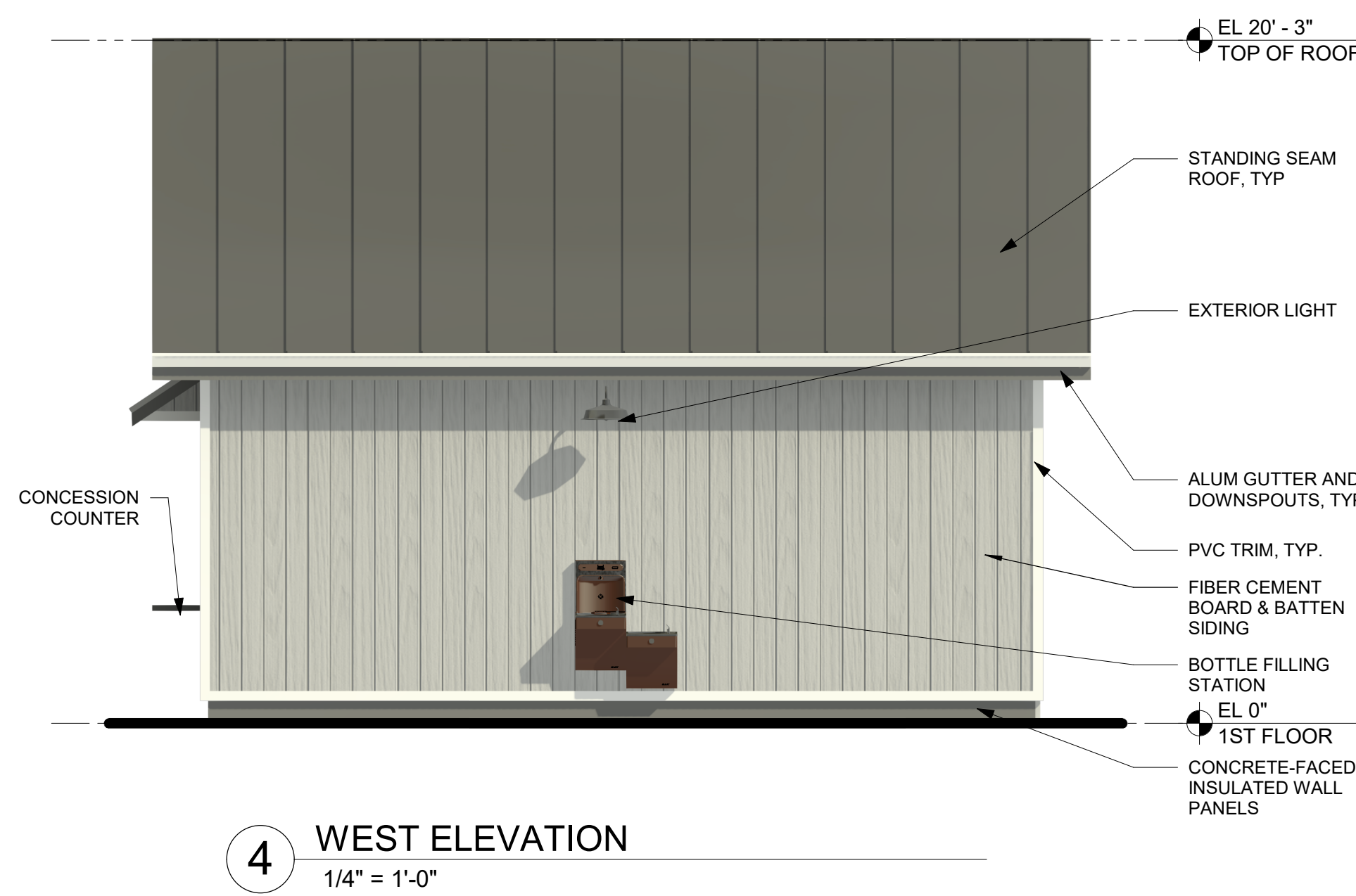
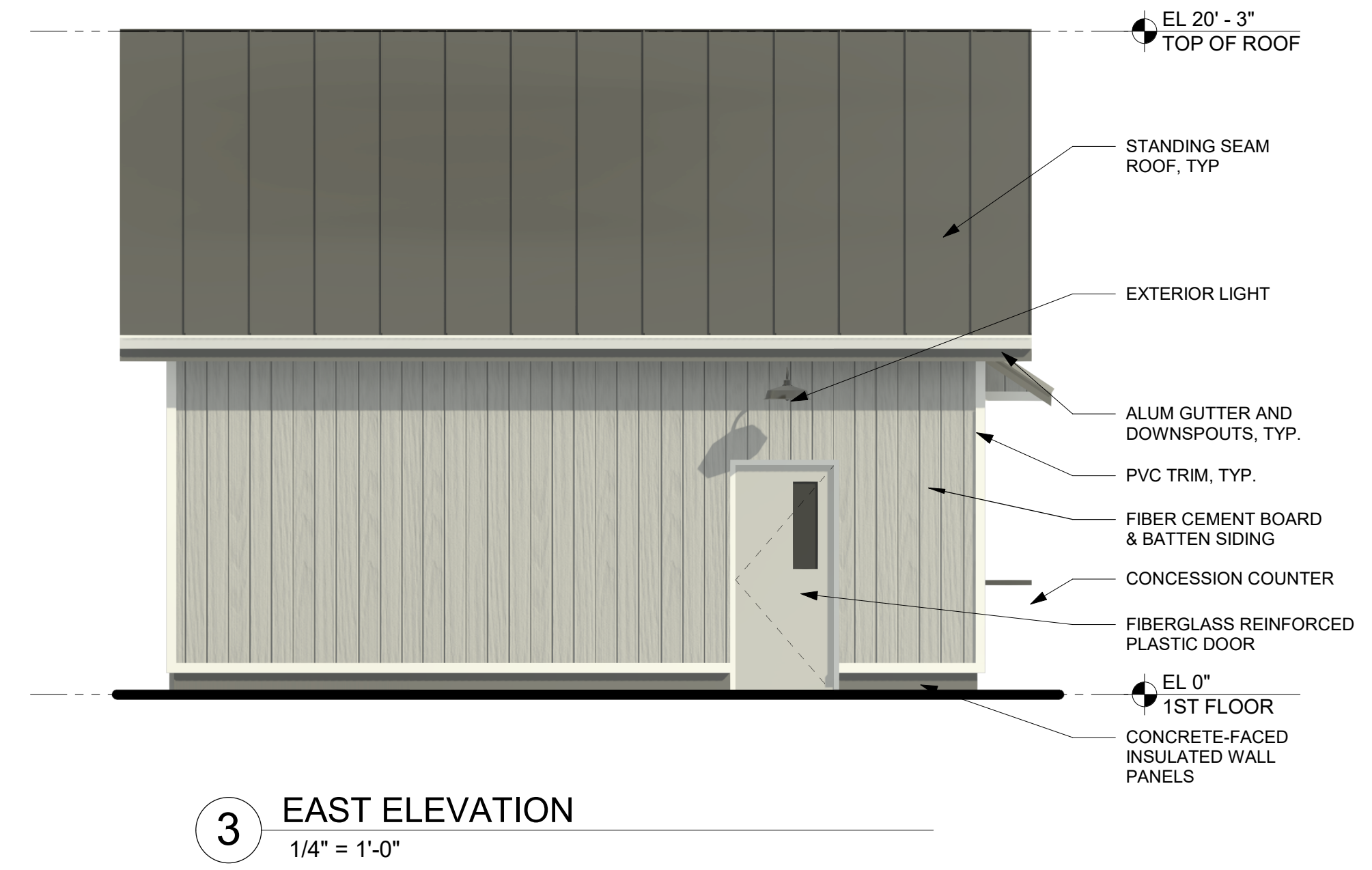
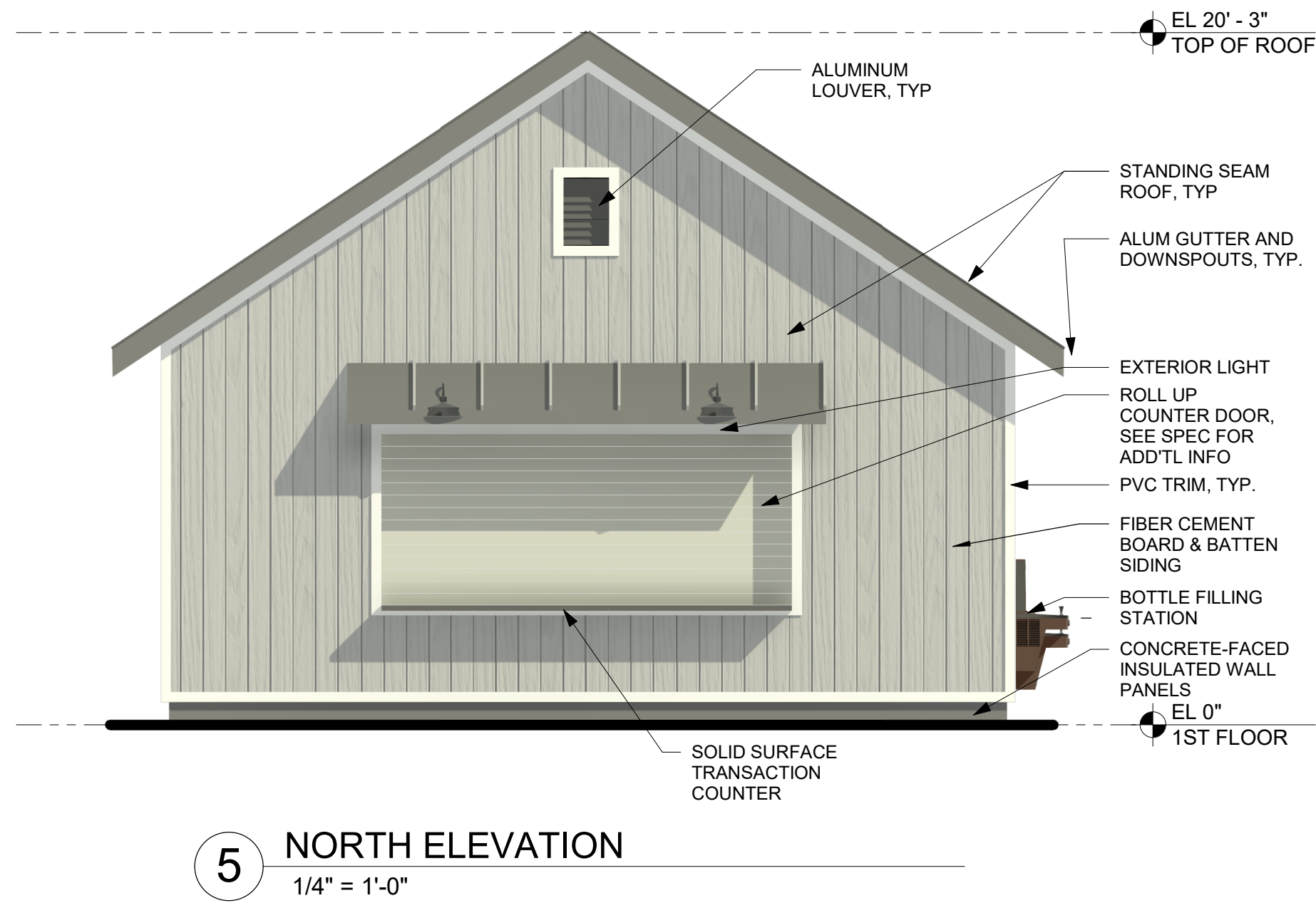
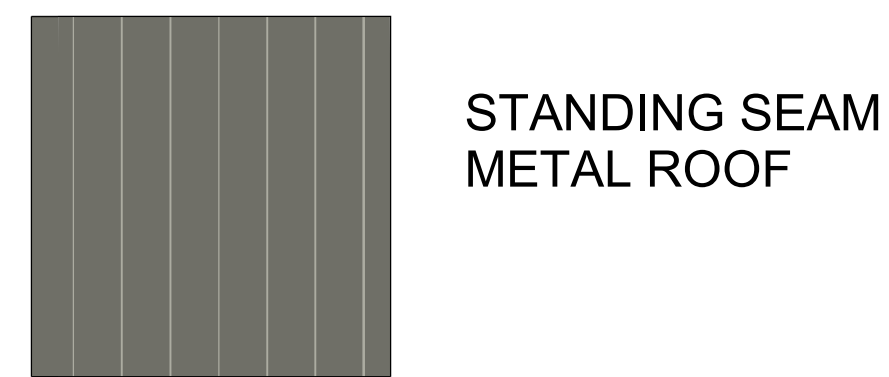

Key Plan

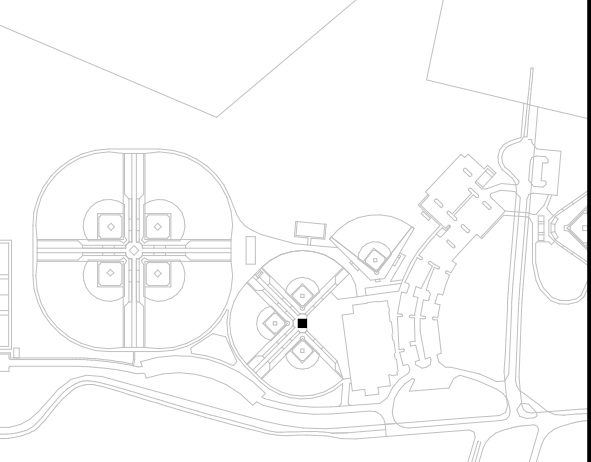

NOTE: ALL LEGAL, DESIGN, ARRANGEMENTS AND PLANS INDICATED OR REPRESENTED BY THIS DRAWING ARE OWNED BY ACD, ARE THE PROPERTY OF PROSWING SPORTS REALTY, INC. AND ARE NOT TO BE REPRODUCED OR USED FOR ANY OTHER PROJECT WITHOUT THE WRITTEN PERMISSION OF ACD. ANY REUSE OR MODIFICATION OF THIS DRAWING WITHOUT THE WRITTEN PERMISSION OF ACD IS STRICTLY PROHIBITED. ANY VIOLATION OF TITLE 16, SECTION 205 OF THE NEW YORK STATE LAW OF PROFESSIONAL SERVICE CONTRACTS - ARCHITECTS & ENGINEERS, PC ALL RIGHTS RESERVED.

Professional Seal

2	01/03/2023	ARB SUBMISSION
1	11/28/2022	DESIGN DEVELOPMENT

Sheet Title
**LITTLE LEAGUE
CONCESSION
PLAN,
ELEVATIONS**

Job No.	2020 - 1054	Date	01/03/2023
Scale	AS NOTED	Drawn / Checked	JE / SRD

Sheet Number
0-LL-A201

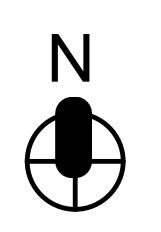

**BREWSTER
YARDS SPORTS
COMPLEX**

160 & 132 PUGSLEY ROAD
TOWN OF SOUTHEAST,
PUTNAM COUNTY, NY

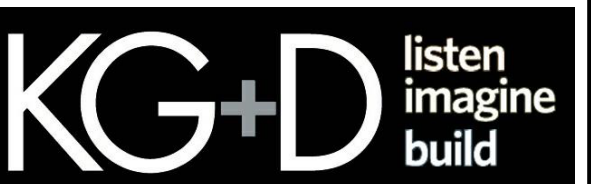

KG+D . ARCHITECTS PC
385 MAIN STREET MOUNT KISCO, NEW YORK, 10549
P:914.666.5900 KGDARCHITECTS.COM

APPLICANT:
PROSWING SPORTS REALTY, INC.
27 RADIO CIRCLE DRIVE
MOUNT KISCO, NY 10549

DESIGN DEVELOPMENT

MATERIAL LEGEND:

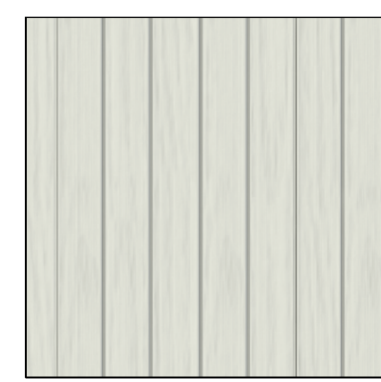

FIBER CEMENT
BOARD & BATTEN SIDING

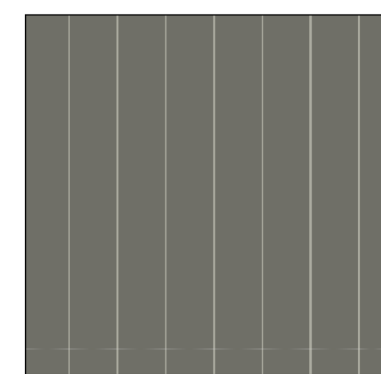

STANDING SEAM
METAL ROOF

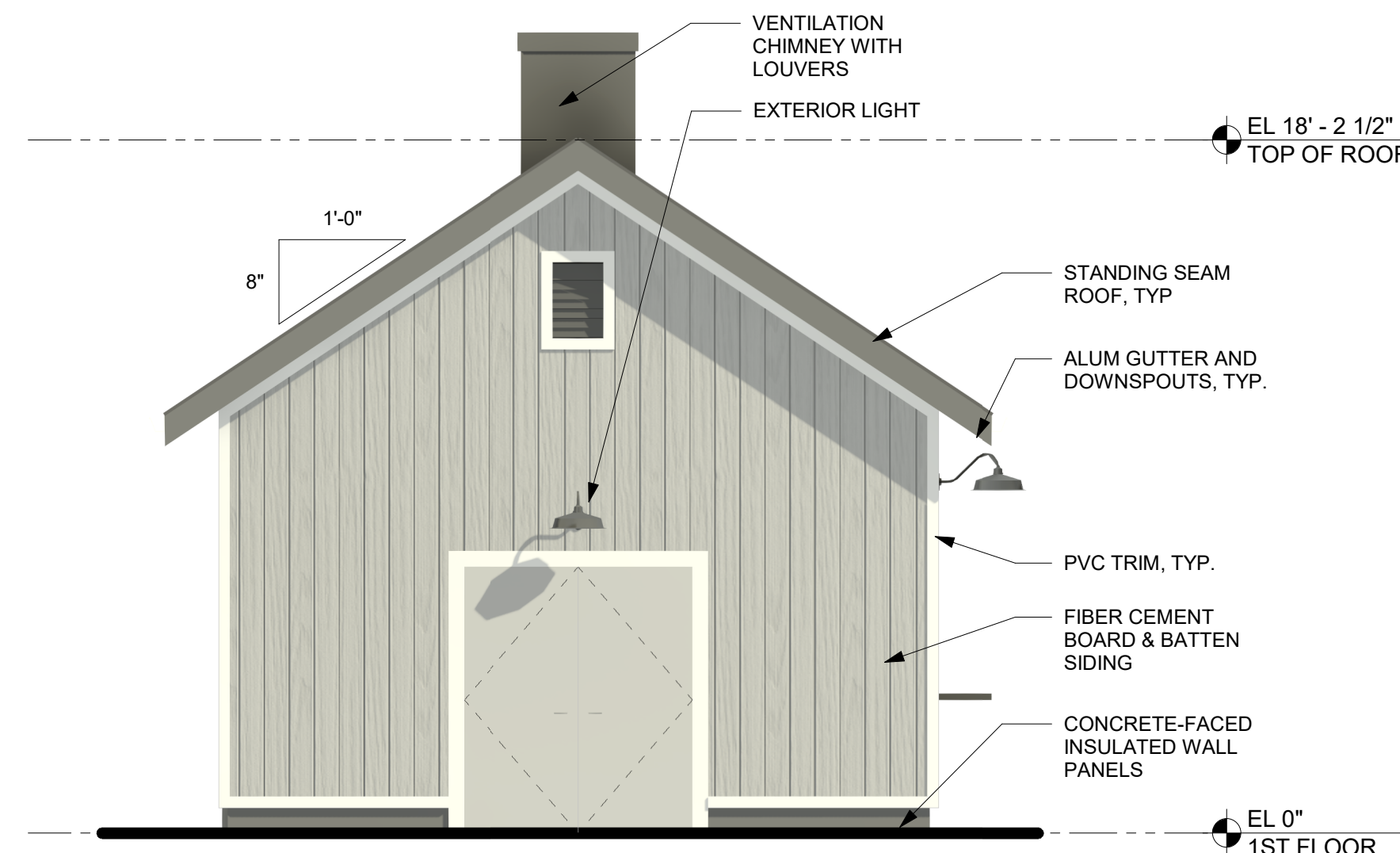

5 EAST ELEVATION
1/4" = 1'-0"

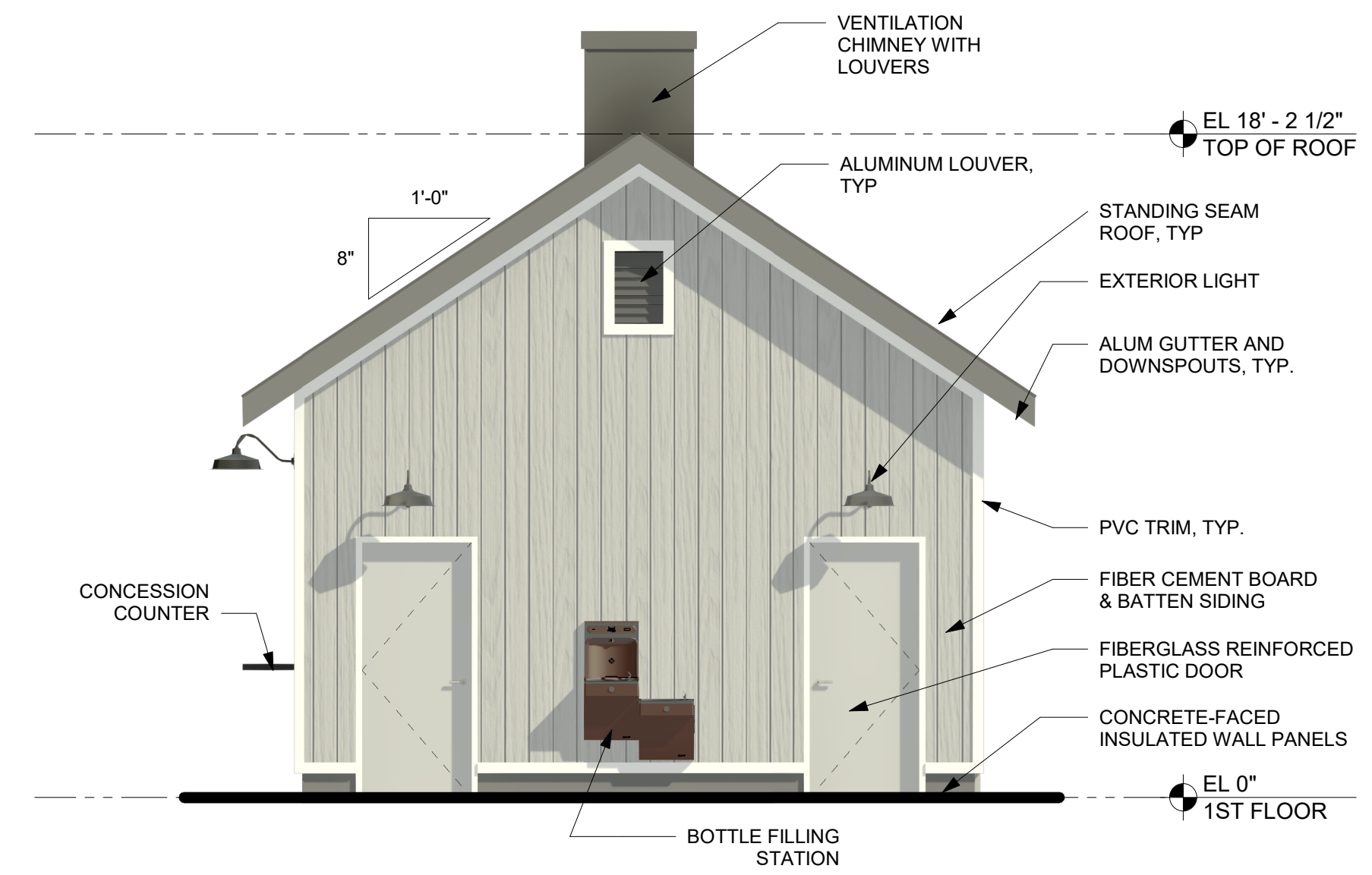

2 WEST ELEVATION
1/4" = 1'-0"

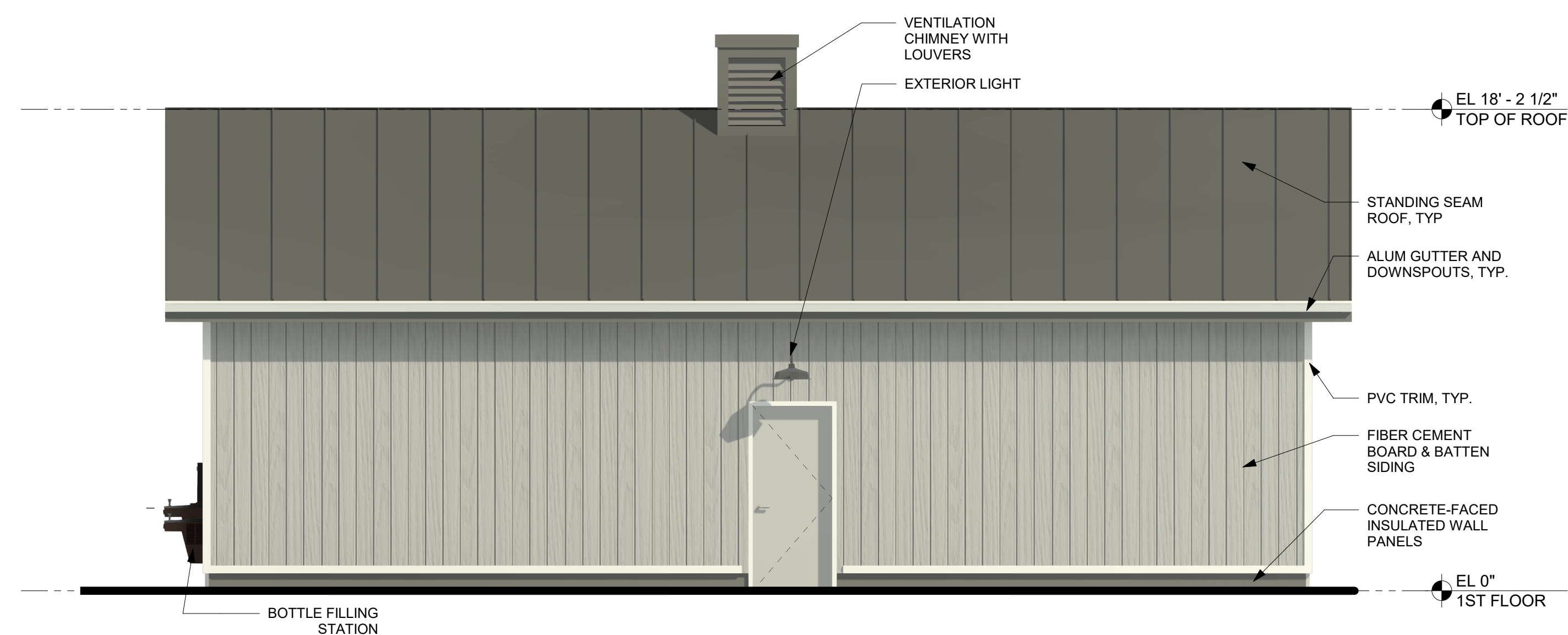

4 SOUTH ELEVATION
1/4" = 1'-0"

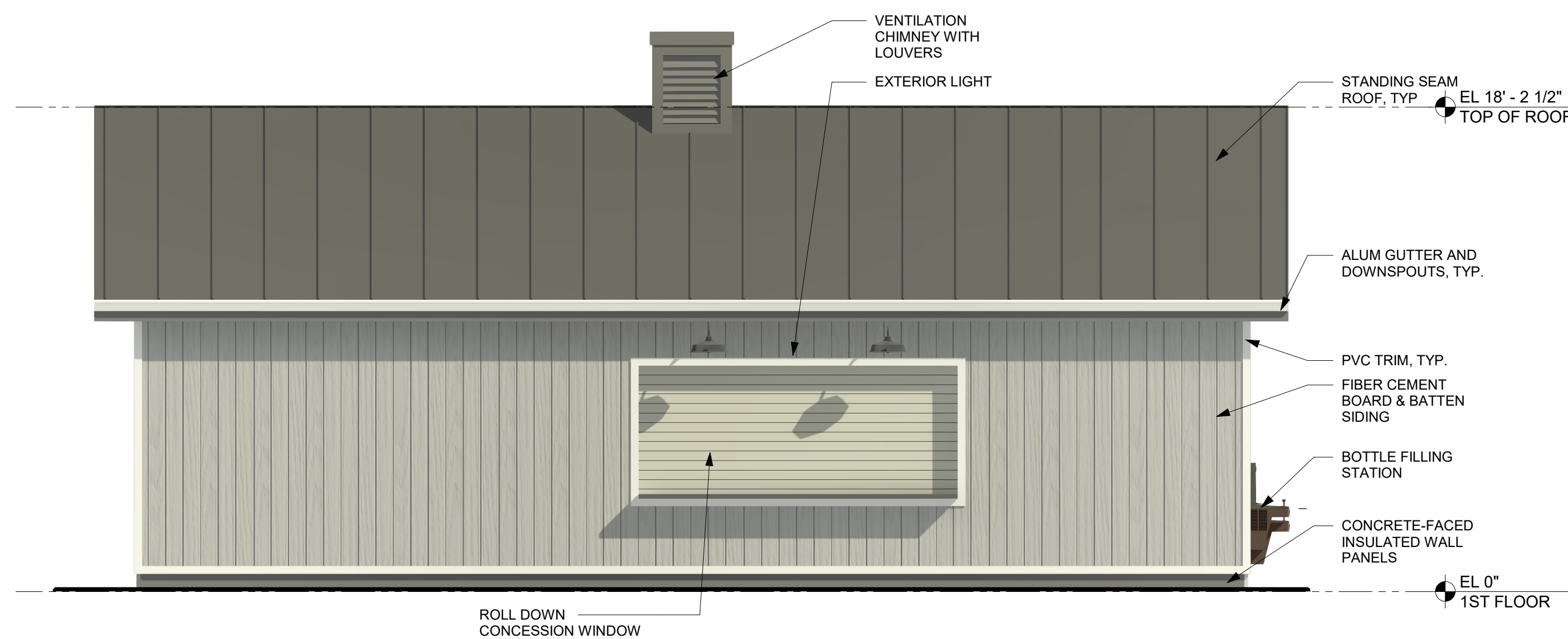

3 NORTH ELEVATION
1/4" = 1'-0"

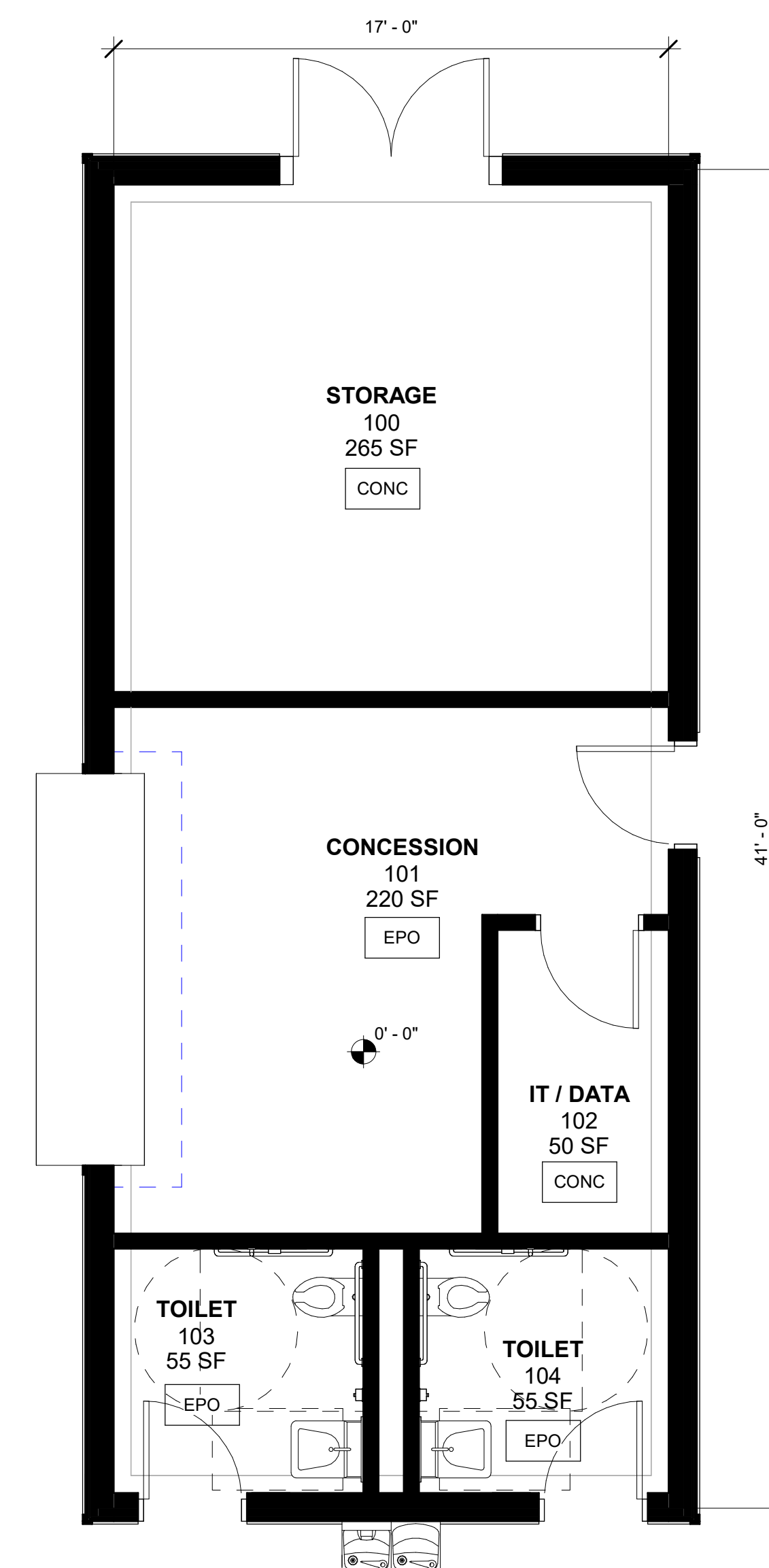

1 1ST FLOOR PLAN
1/4" = 1'-0"

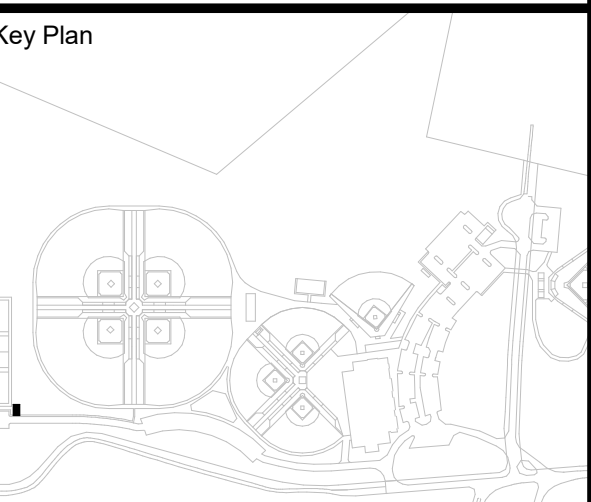

NOTE: ALL LEGAL, DEED, ARRANGEMENTS AND PLANS REPRODUCED OR REPRESENTED BY THIS DRAWING ARE OWNED BY AND ARE THE PROPERTY OF BREWER GARDNER & SON ARCHITECTS PC (BG&S). ANY REUSE OR REPRODUCTION FOR USE ON THIS PROJECT OR ANY OTHER PROJECT WITHOUT THE WRITTEN PERMISSION OF BG&S IS STRICTLY PROHIBITED. ANY REUSE OR REPRODUCTION WITHOUT THE WRITTEN PERMISSION OF BG&S IS STRICTLY PROHIBITED. ALL DIMENSIONS AND CONDITIONS SHOWN ON THIS DRAWING SHALL BE SUBMITTED TO THIS OFFICE FOR APPROVAL BEFORE PROCEEDING WITH CONSTRUCTION.

ALTERNATIONS BY ANY PERSON IN ANY WAY OF ANY ITEM CONTAINED ON THIS DOCUMENT, UNLESS ACTING UNDER THE DIRECTION OF THE LICENSED ARCHITECT, ENGINEER, PROFESSIONAL SEAL, OR ATTACHED ARCHITECT, IS A VIOLATION OF TITLE 16, SECTION 49-B OF THE NEW YORK STATE LAW OF PROFESSIONAL SERVICE CONTRACTS AND CONDITIONS OF WORK. ALL RIGHTS RESERVED.

Professional Seal

No.	Date	Issue
2	01/03/2023	ARB SUBMISSION
1	11/28/2022	DESIGN DEVELOPMENT

**MULTI SPORT
CONCESSION
PLANS,
ELEVATIONS**

Job No.	Date
2020 - 1054	01/03/2023

Scale AS NOTED Drawn / Checked JE / SRD

Sheet Number

0-MS-A201

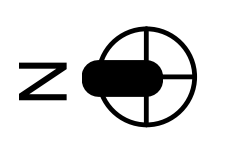

BREWSTER YARDS SPORTS COMPLEX

160 & 132 PUGSLEY ROAD
TOWN OF SOUTHEAST,
PUTNAM COUNTY, NY



KG+D . ARCHITECTS PC
385 MAIN STREET MOUNT KISCO, NEW YORK, 10549
P:914.666.5900 KGDARCHITECTS.COM

APPLICANT:
PROSWING SPORTS REALTY, INC.
27 RADIO CIRCLE DRIVE
MOUNT KISCO, NY 10549

DESIGN DEVELOPMENT

MATERIAL LEGEND:

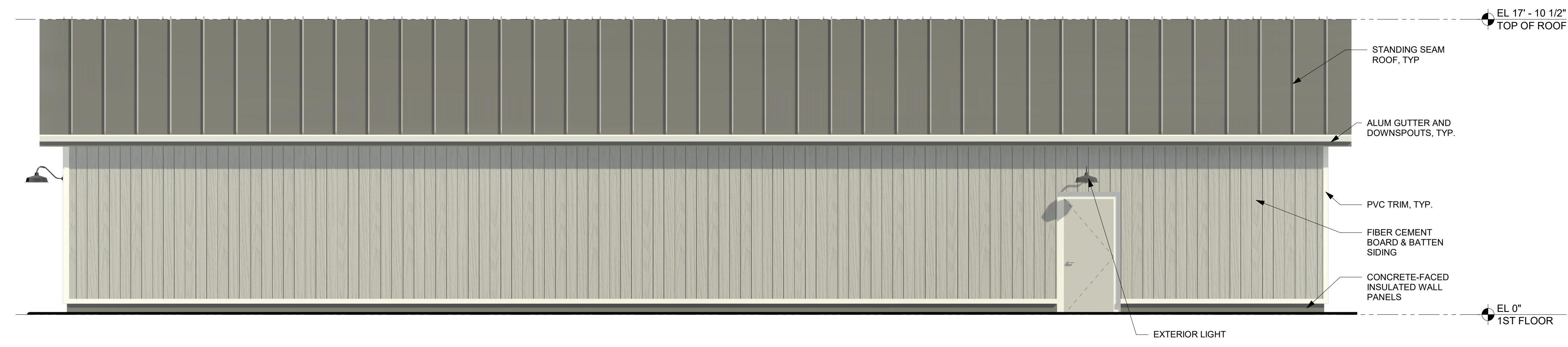

3 WEST ELEVATION
1/4" = 1'-0"

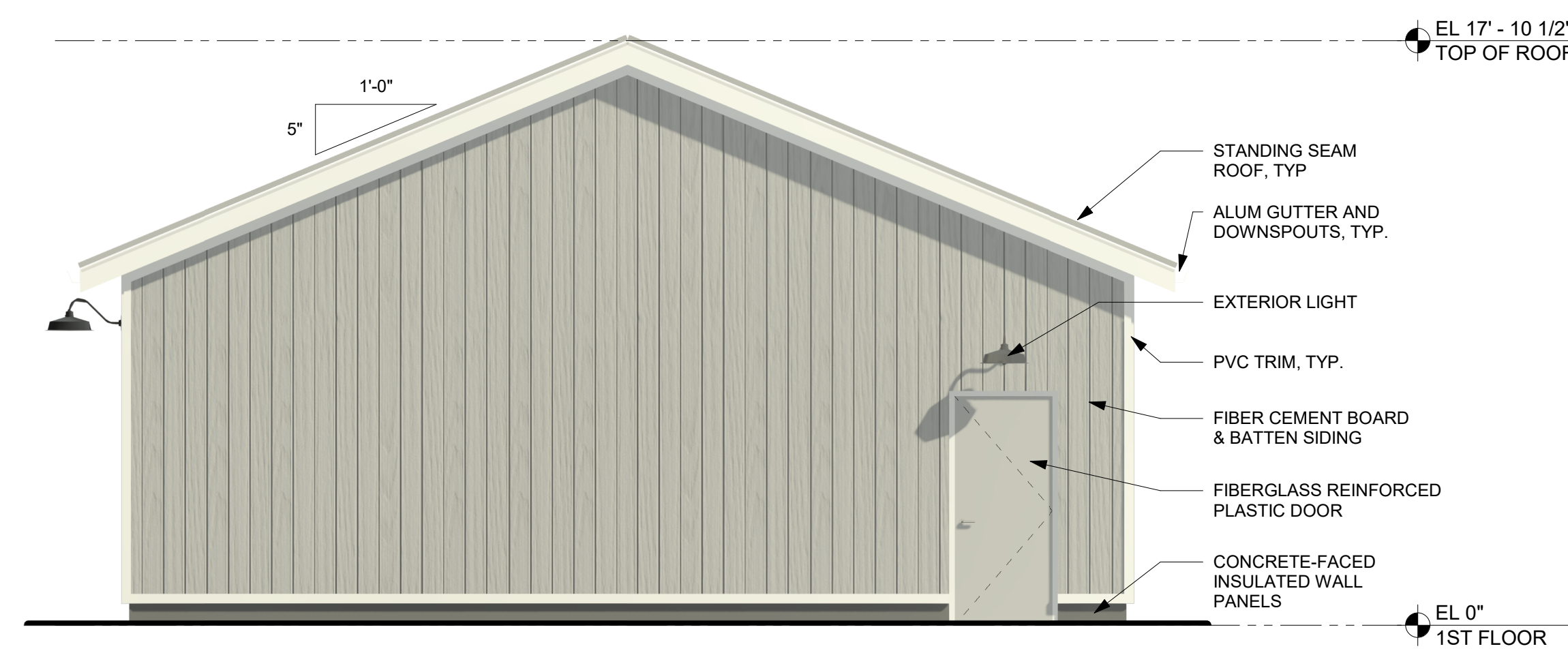

4 NORTH ELEVATION
1/4" = 1'-0"

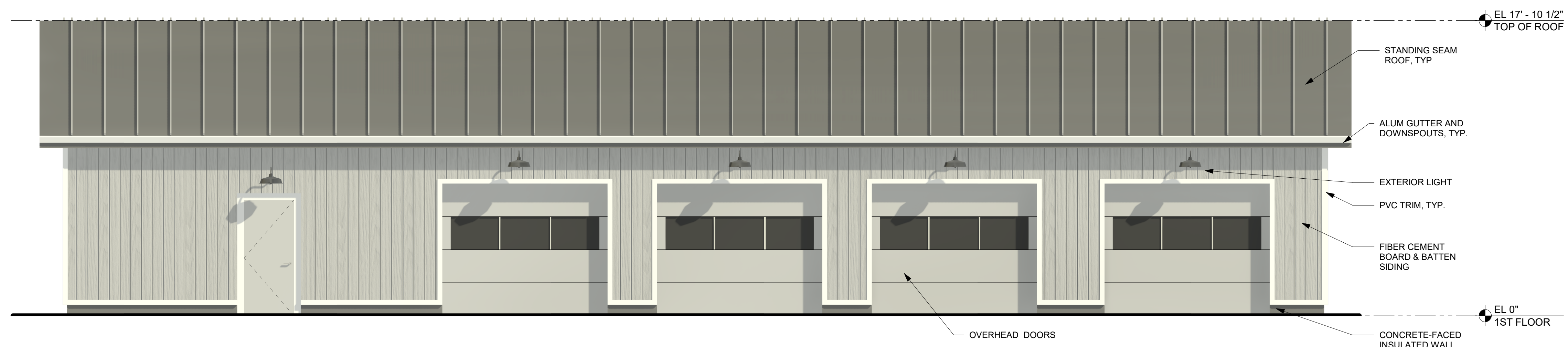

2 EAST ELEVATION
1/4" = 1'-0"

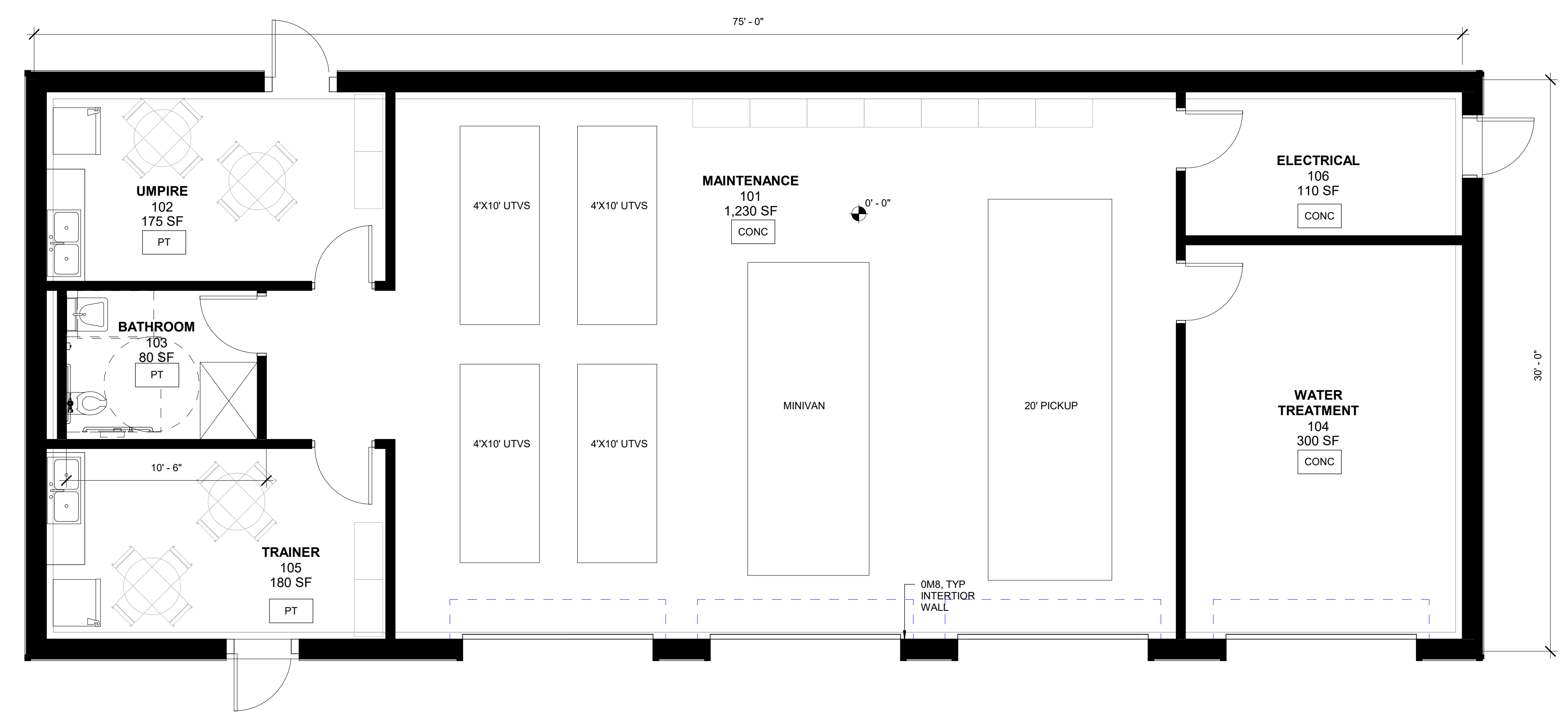

1 1ST FLOOR PLAN
1/4" = 1'-0"

Key Plan

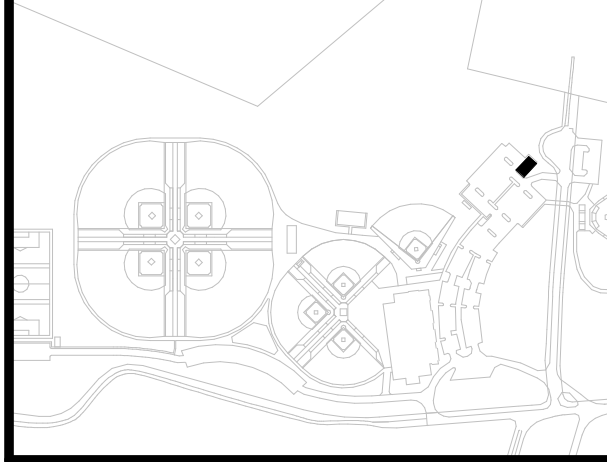

NOTE: ALL LEGAL, DEED, ARRANGEMENTS AND PLANS RESORTED OR REPRESENTED BY THIS DRAWING ARE OWNED BY AND ARE THE PROPERTY OF PROSWING GARMENT & DESIGN ARCHITECTS PC (PG&D). ANY REUSE OR ALTERATION FOR USE ON THIS PROJECT, NONE OF SUCH LEGAL, DEEDS, ARRANGEMENTS OR PLANS SHALL BE USED BY OR DISCLOSED TO ANY PURPOSE WHATSOEVER WITHOUT THE WRITTEN PERMISSION OF PG&D.

WRITTEN DIMENSIONS ON THIS DRAWING SHALL HAVE PRECEDENCE OVER SCALED DIMENSIONS. CONTRACTOR SHALL VERIFY ALL ACTUAL DIMENSIONS AND CONDITIONS ON THE JOB AND THE ARCHITECT MUST BE NOTIFIED OF ANY VARIATIONS FROM DIMENSIONS AND CONDITIONS SHOWN. SHOP DETAILS MUST BE SUBMITTED TO THIS OFFICE FOR APPROVAL, BEFORE PROCEEDING WITH FABRICATION.

ALTERATIONS BY ANY PERSON IN ANY WAY, OF ANY ITEM CONTAINED ON THIS DOCUMENT, UNLESS ACTING UNDER THE DIRECTION OF THE LICENSED ARCHITECT WHOSE PROFESSIONAL SEAL IS AFFIXED HERETO, IS A VIOLATION OF TITLE 16, SECT. 49-01 OF NEW YORK STATE LAW. COPYRIGHT 2022, GARMENT & DESIGN ARCHITECTS & ENGINEERS, PC. ALL RIGHTS RESERVED.

Professional Seal

No.	Date	Issue
2	01/03/2023	ARB SUBMISSION
1	11/28/2022	DESIGN DEVELOPMENT

MAINTENANCE GARAGE PLAN, ELEVATIONS

Job No. 2020 - 1054	Date 01/03/2023
Scale AS NOTED	Drawn / Checked JE / SRD

Sheet Number
0-MG-A201

