

BREWSTER YARDS SPORTS COMPLEX

160 & 132 PUGSLEY ROAD
TOWN OF SOUTHEAST,
PUTNAM COUNTY, NY

APPLICANT:
PROSWING SPORTS REALTY, INC.
27 RADIO CIRCLE DRIVE
MOUNT KISCO, NY 10549

KG+D listen
imagine
build
KG+D . ARCHITECTS PC
285 MAIN STREET MOUNT KISCO, NEW YORK, 10549
P:914.666.5900 KGDARCHITECTS.COM

CONSTRUCTION DOCUMENTS

Key Plan

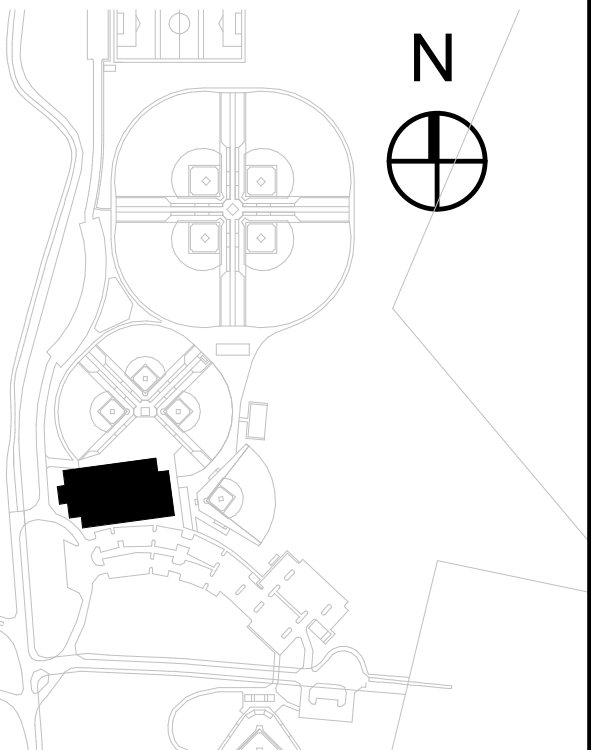

NOTE: ALL EXISTING DESIGN ARRANGEMENTS AND PLANS INDICATED OR REPRESENTED BY THIS DRAWING ARE OWNED BY AND ARE THE PROPERTY OF KAYEYER, GARDNER & DAVIDSON ARCHITECTS, P.C. (KGD), AND WERE CREATED FOR USE ON THIS PROJECT. NONE OF SUCH EXISTING DESIGN ARRANGEMENTS OR PLANS SHALL BE USED BY OR DISCLOSED TO ANY PURPOSE WHATSOEVER WITHOUT THE WRITTEN PERMISSION OF KGD.

WRITTEN DIMENSIONS ON THIS DRAWING SHALL HAVE PRECEDENCE OVER SCALED DIMENSIONS. CONTRACTOR SHALL VERIFY ALL ACTUAL DIMENSIONS AND CONDITIONS ON THE JOB AND THE ARCHITECT SHALL BE NOTIFIED OF ANY DISCREPANCIES FOR DIMENSIONS AND CONDITIONS BEFORE PROCEEDING WITH CONSTRUCTION.

ALL INFORMATION BY ANY PERSON, IN ANY WAY, OF ANY ITEM CONTAINED ON THIS DOCUMENT, UNLESS ACTING UNDER THE DIRECTION OF THE LICENSED ARCHITECT WHOSE PROFESSIONAL SEAL IS AFFIXED HERETO, IS A VIOLATION OF TITLE 16, SECTION 60.15 OF NEW YORK STATE LAW. COPYRIGHT © KAYEYER, GARDNER & DAVIDSON ARCHITECTS & ENGINEERS, P.C. ALL RIGHTS RESERVED.

Professional Seal

No.	Date	ARB Resubmission	Issue
4	09/11/2023	ARB Resubmission	

FIELDHOUSE

Sheet Title

FLOOR PLAN

Job No. 2020 - 1054 Date 09/11/2023
Scale AS NOTED Drawn / Checked JE / SRD

Sheet Number
0-FH-A201

Room Schedule		Room Schedule	
Name	Area	Name	Area
OFFICE	175 SF	OFFICE	135 SF
OFFICE	135 SF	FIELD 1 VIEWING	530 SF
COACH / MEETING	385 SF	TOILET	55 SF
MULTI-RM	405 SF	JAN	55 SF
MULTI-RM	405 SF	MEN	200 SF
MULTI-RM	405 SF	TOILET	55 SF
WOMEN	300 SF	LOBBY	255 SF
PERFORMANCE CENTER	1,035 SF	LOUNGE/WAITING	920 SF
STORAGE	900 SF	FOYER	160 SF
MULTI-RM	405 SF	MECHANICAL	1,020 SF
FIELD 2 VIEWING	530 SF	HALL	905 SF
STOR	195 SF	INDOOR PLAYFIELDS	34,665 SF
INVENTORY	130 SF	VEST	50 SF
PROSHOP	415 SF	OFFICE	680 SF
		TOILET	65 SF
		ELEC	80 SF
		CLOSET	10 SF
		Room	130 SF
		Grand total: 32	45,785 SF

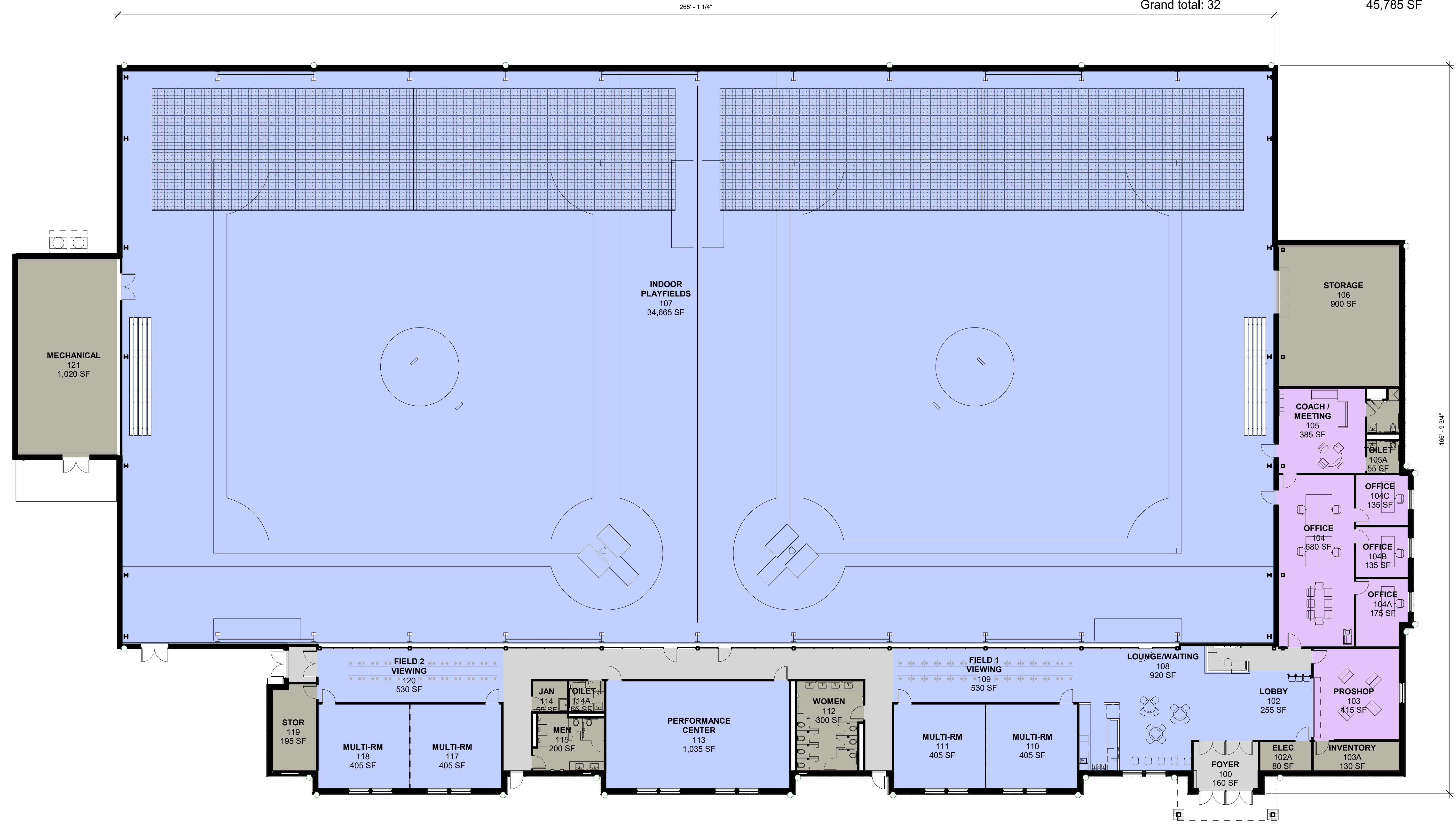

- ADMINISTRATION
- CIRCULATION
- SUPPORT
- RECREATION / PUBLIC USE

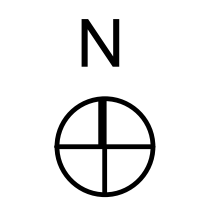

1 1ST FLOOR PLAN
3/32" = 1'-0"

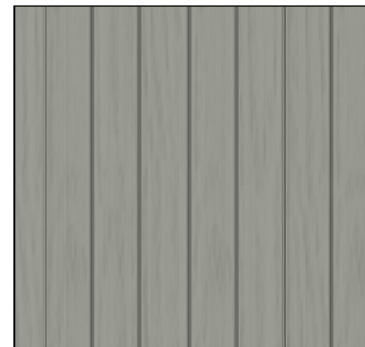
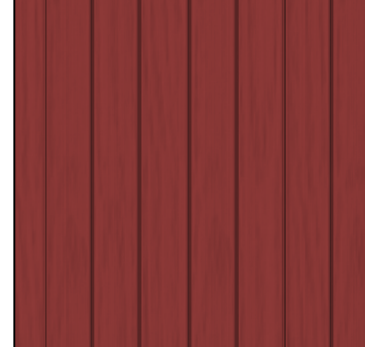
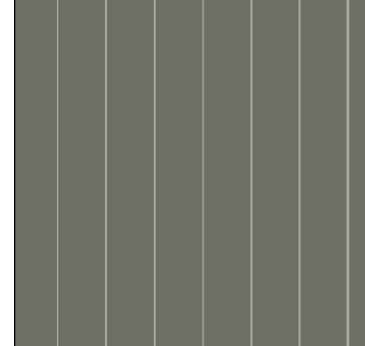
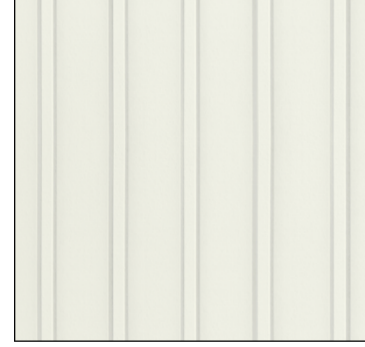

MATERIAL LEGEND:

-  FIBER CEMENT BOARD & BATTEN SIDING
-  FIBER CEMENT BOARD & BATTEN SIDING
-  STANDING SEAM METAL ROOF
-  INSULATED METAL PANEL SIDING
-  MASONRY BASE

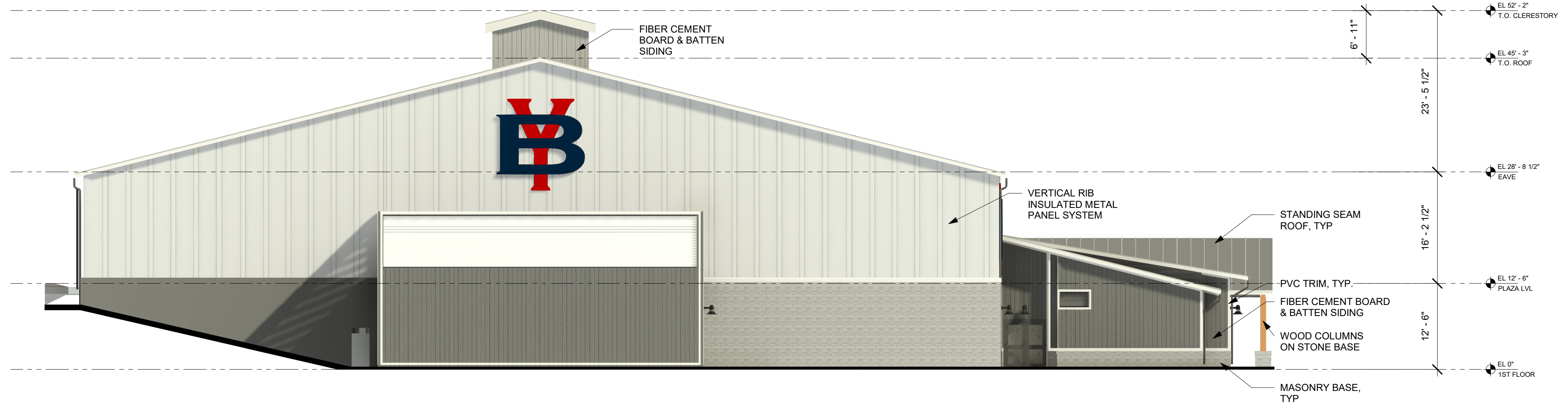

4 WEST ELEVATION
3/32" = 1'-0"

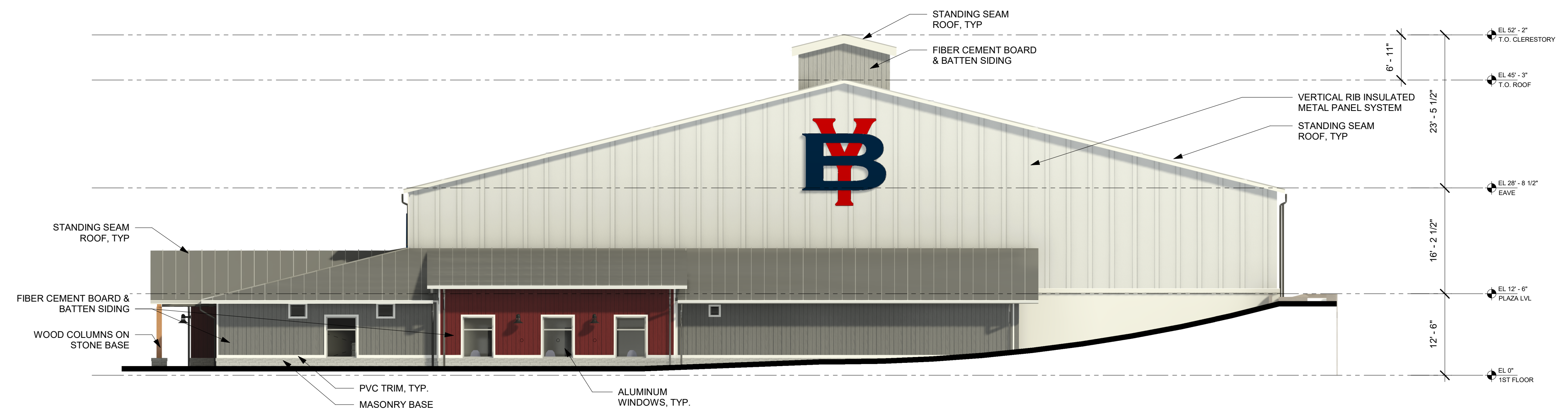

3 EAST ELEVATION
3/32" = 1'-0"

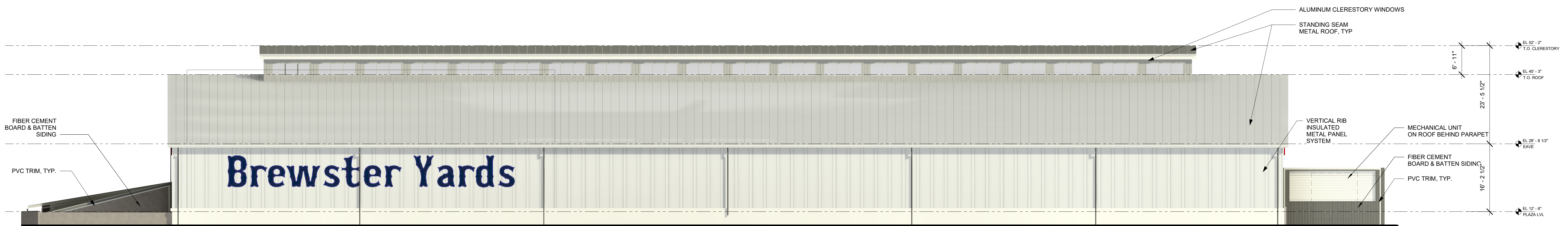

2 NORTH ELEVATION
3/32" = 1'-0"

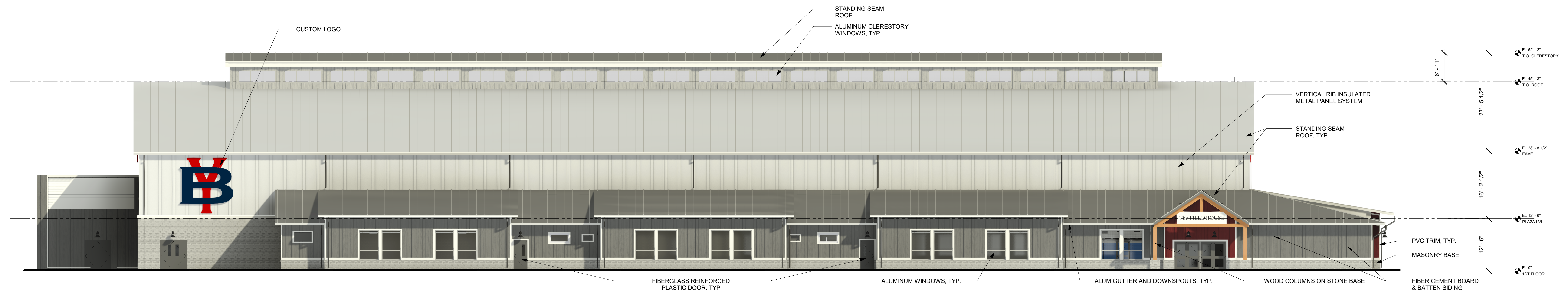

1 SOUTH ELEVATION
3/32" = 1'-0"

BREWSTER YARDS SPORTS COMPLEX

160 & 132 PUGSLEY ROAD
TOWN OF SOUTHEAST,
PUTNAM COUNTY, NY

APPLICANT:
PROSWING SPORTS REALTY, INC.
27 RADIO CIRCLE DRIVE
MOUNT KISCO, NY 10549

KG+D listen imagine build
KG+D . ARCHITECTS PC
285 MAIN STREET MOUNT KISCO, NEW YORK, 10549
P.914.666.5900 KGDARCHITECTS.COM

CONSTRUCTION DOCUMENTS

Key Plan

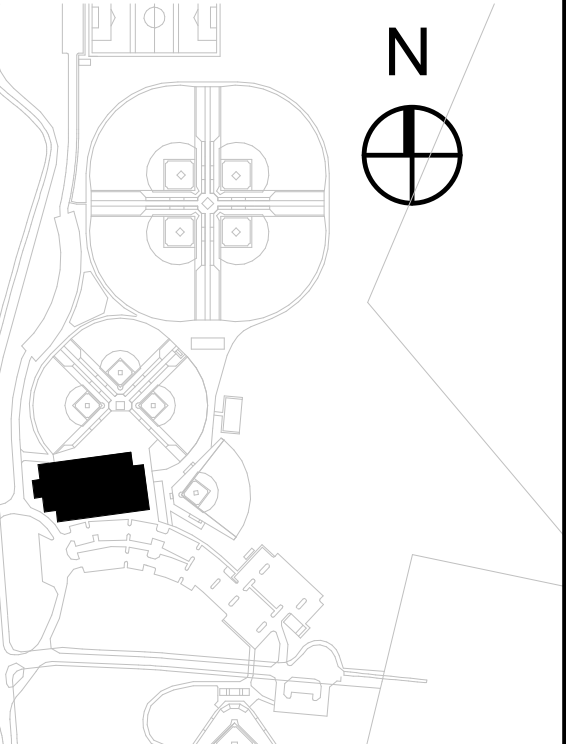

NOTE: ALL EXISTING DESIGN ARRANGEMENTS AND PLANS INDICATED OR REPRESENTED BY THIS DRAWING ARE OWNED BY AND ARE THE PROPERTY OF PLASTER, GARDNER & DAVIDSON ARCHITECTS, P.C. (PG&D), AND WERE CREATED FOR USE ON THIS PROJECT. NONE OF SUCH EXISTING ARRANGEMENTS OR PLANS SHALL BE USED BY OR DISCLOSED TO ANY PURPOSE WHATSOEVER WITHOUT THE WRITTEN PERMISSION OF PG&D.

WRITTEN DIMENSIONS ON THIS DRAWING SHALL HAVE PRECEDENCE OVER SCALD DIMENSIONS. CONTRACTOR SHALL VERIFY ALL ACTUAL DIMENSIONS AND CONDITIONS ON THE JOB AND THE ARCHITECT SHALL BE NOTIFIED OF ANY DISCREPANCIES FOR DIMENSIONS AND CONDITIONS BEFORE PROCEEDING WITH CONSTRUCTION.

ALL INFORMATION BY ANY PERSON IN ANY WAY OF ANY ITEM CONTAINED ON THIS DOCUMENT, UNLESS ACTING UNDER THE DIRECTION OF THE LICENSED ARCHITECT WHOSE PROFESSIONAL SEAL IS AFFIXED HERETO, IS A VIOLATION OF TITLE 16, SECTION 6615 OF NEW YORK STATE LAW.

COPYRIGHT 2023 BY PLASTER, GARDNER & DAVIDSON ARCHITECTS & ENGINEERS, P.C. ALL RIGHTS RESERVED.

Professional Seal

No.	Date	Issue
4	09/11/2023	ARB Resubmission

FIELDHOUSE

Sheet Title

RENDERED ELEVATIONS

Job No. 2020-1054 Date 09/11/2023

Scale AS NOTED Drawn / Checked JE / SRD

Sheet Number

0-FH-A301

BREWSTER YARDS SPORTS COMPLEX

160 & 132 PUGSLEY ROAD
TOWN OF SOUTHEAST,
PUTNAM COUNTY, NY

APPLICANT:
PROSWING SPORTS REALTY, INC.
27 RADIO CIRCLE DRIVE
MOUNT KISCO, NY 10549

KG+D listen imagine build
KG+D . ARCHITECTS PC
285 MAIN STREET MOUNT KISCO, NEW YORK, 10549
P:914.666.5900 KGDARCHITECTS.COM

CONSTRUCTION DOCUMENTS

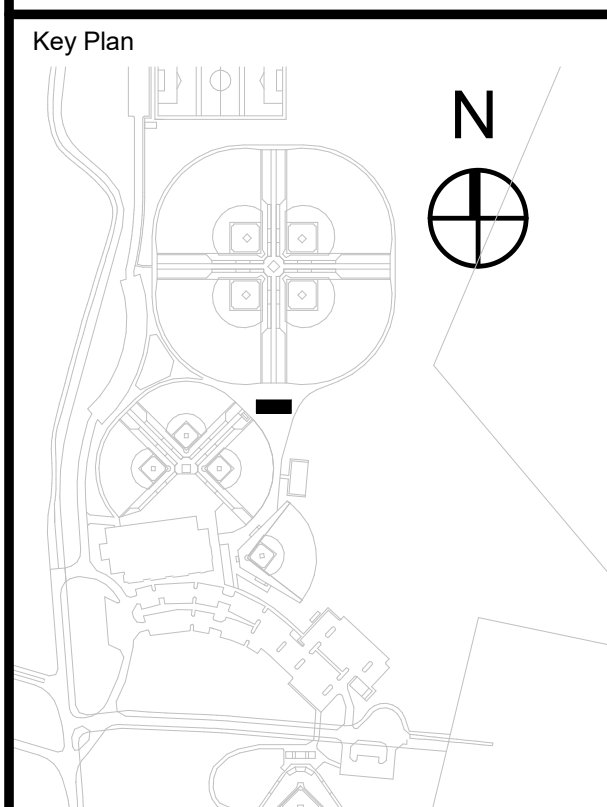

NOTE: ALL EXISTING DESIGNATIONS, ARRANGEMENTS AND PLANS INDICATED OR REPRESENTED BY THIS DRAWING ARE OWNED BY AND ARE THE PROPERTY OF THE CLIENT. ANY CHANGES TO THIS DRAWING SHALL BE THE PROPERTY OF THE ARCHITECT. NO PART OF THIS DRAWING SHALL BE REPRODUCED OR TRANSMITTED IN ANY FORM OR BY ANY MEANS, ELECTRONIC OR MECHANICAL, INCLUDING PHOTOCOPYING, RECORDING, OR BY ANY INFORMATION STORAGE AND RETRIEVAL SYSTEM, WITHOUT THE WRITTEN PERMISSION OF THE ARCHITECT.

ALL DIMENSIONS ON THIS DRAWING SHALL HAVE PRECEDENCE OVER ANY DIMENSIONS ON ANY OTHER DRAWING. THE ARCHITECT SHALL VERIFY ALL ACTUAL DIMENSIONS AND CONDITIONS ON THE JOB AND THE ARCHITECT SHALL BE NOTIFIED OF ANY DISCREPANCIES IMMEDIATELY UPON DISCOVERY. THE ARCHITECT SHALL BE RESPONSIBLE FOR OBTAINING ALL NECESSARY PERMITS AND APPROVALS FROM ALL APPLICABLE AGENCIES. THE ARCHITECT SHALL BE RESPONSIBLE FOR OBTAINING ALL NECESSARY PERMITS AND APPROVALS FROM ALL APPLICABLE AGENCIES. THE ARCHITECT SHALL BE RESPONSIBLE FOR OBTAINING ALL NECESSARY PERMITS AND APPROVALS FROM ALL APPLICABLE AGENCIES.

No.	Date	Issue
4	09/11/2023	ARB Resubmission

MAIN CONCOURSE CONCESSION

Sheet Title
PLAN, ELEVATIONS

Job No. 2020 - 1054 Date 09/11/2023
Scale AS NOTED Drawn / Checked JE / SRD

Sheet Number
0-MC-A201

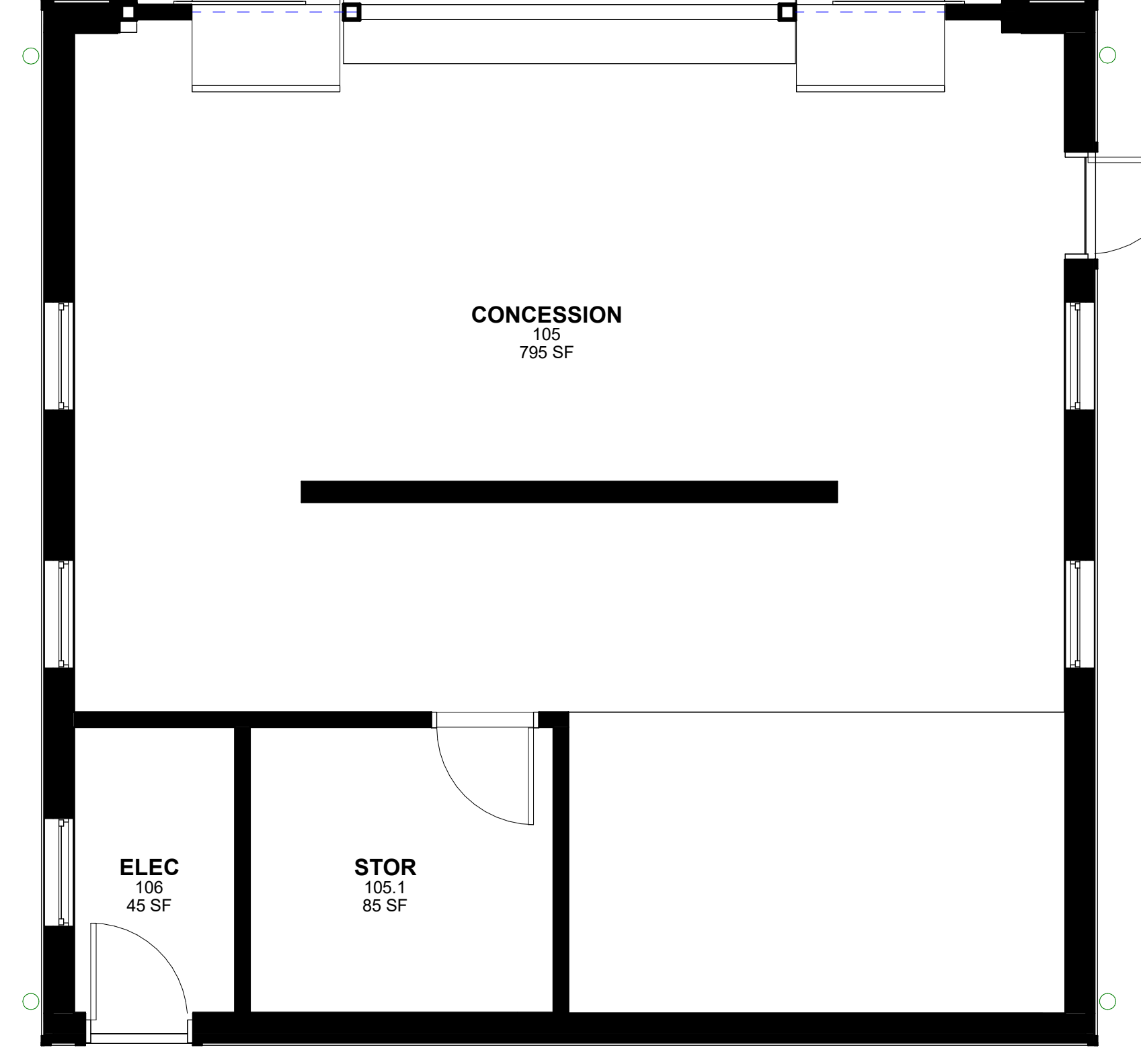
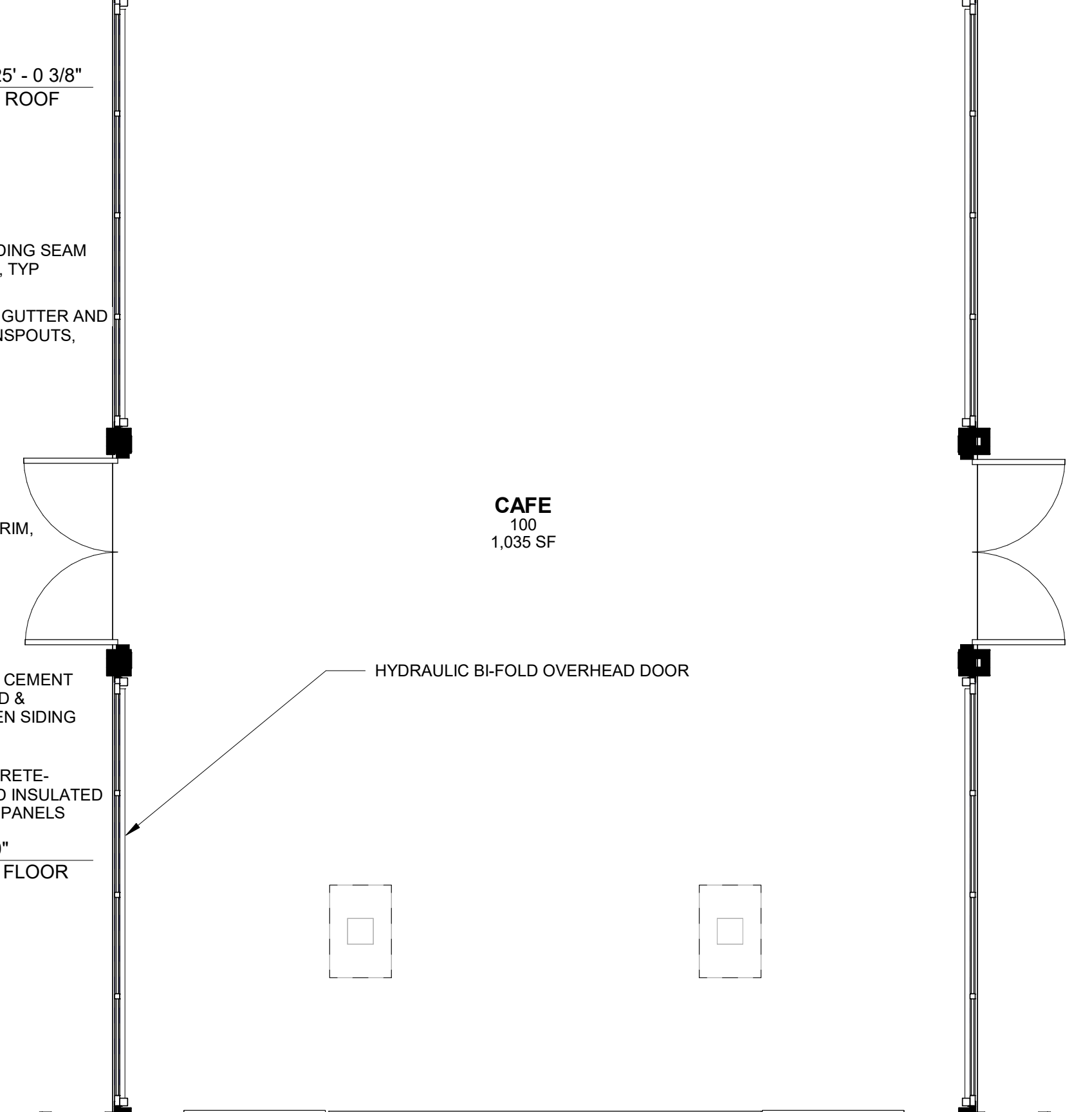
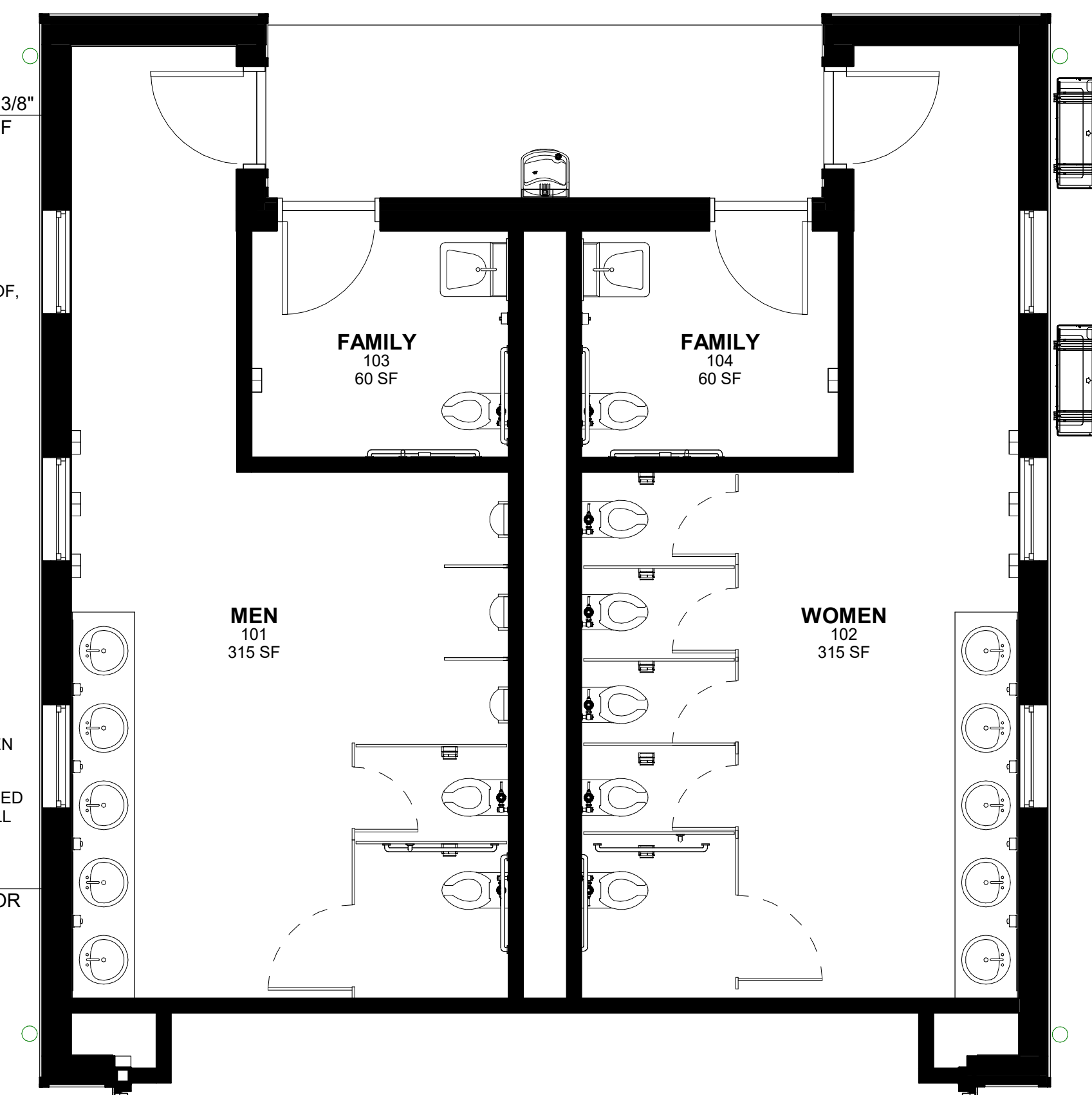

1 1ST FLOOR PLAN
1/4" = 1'-0"

MATERIAL LEGEND:

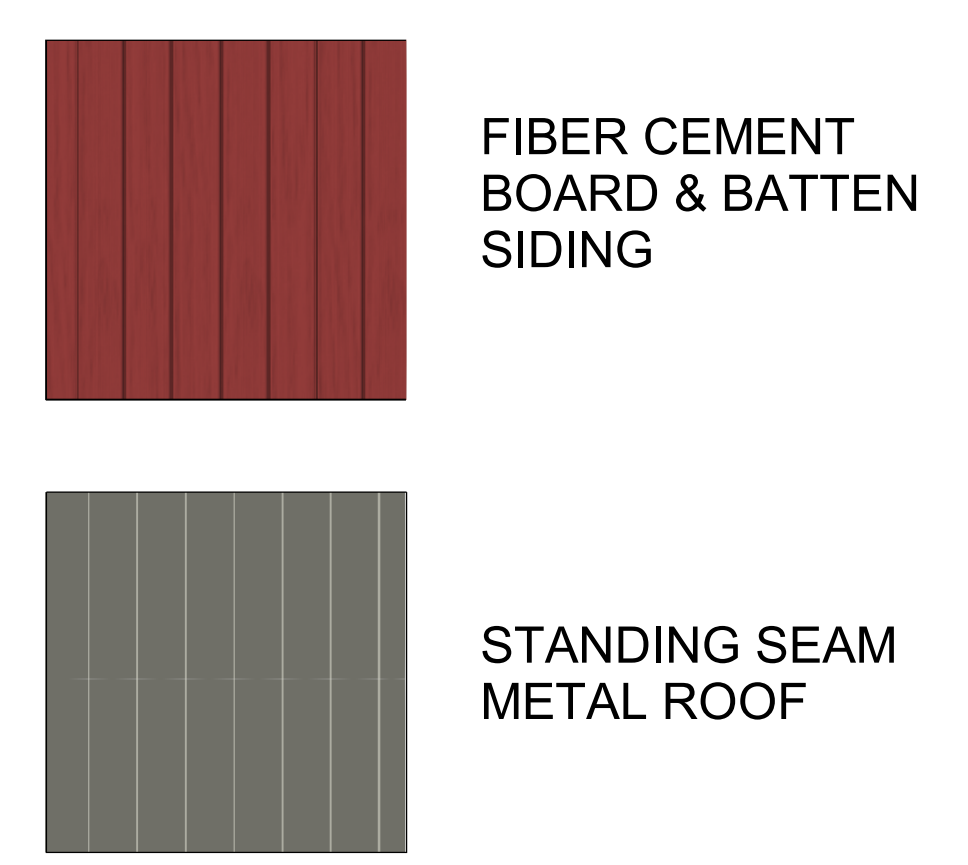

5 NORTH ELEVATION
1/4" = 1'-0"

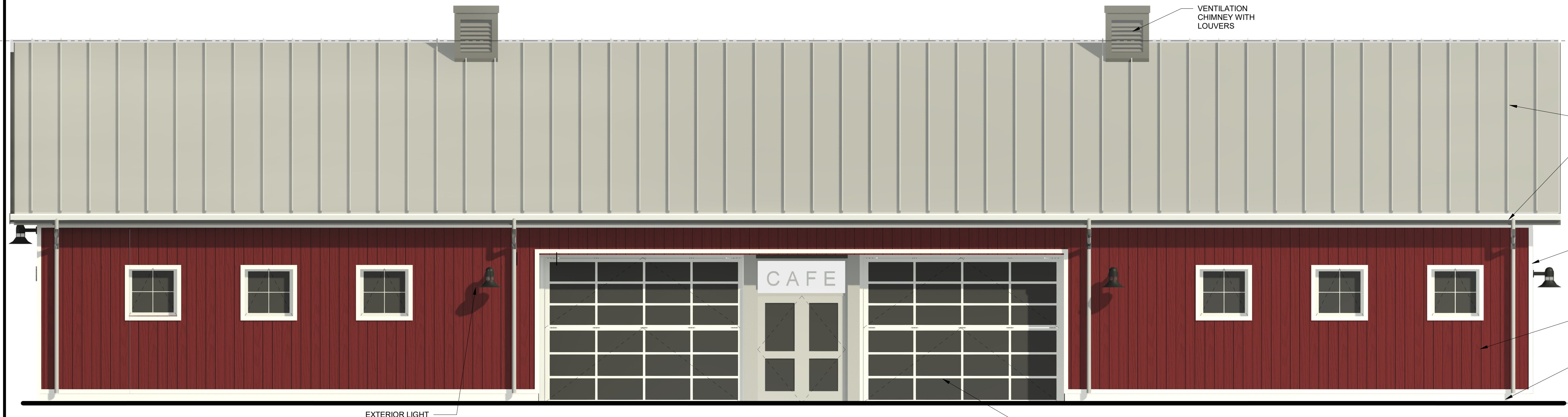

4 SOUTH ELEVATION
1/4" = 1'-0"

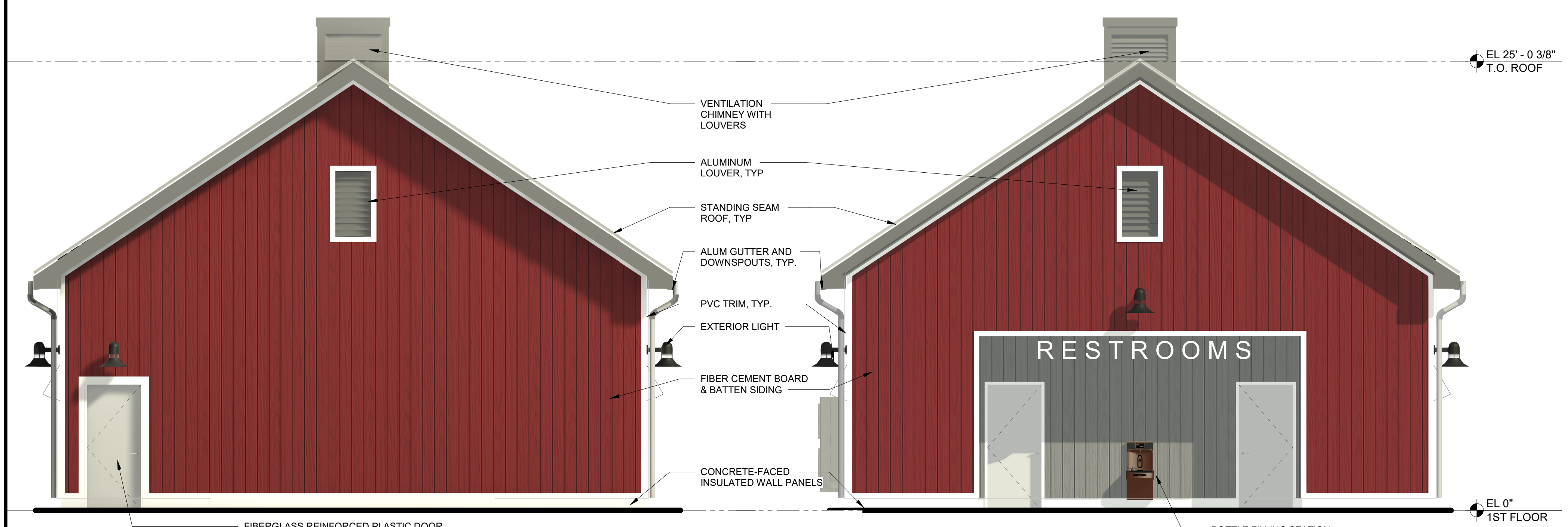

2 WEST ELEVATION
1/4" = 1'-0"

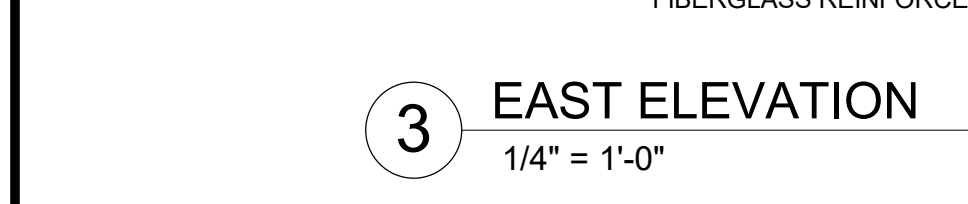

3 EAST ELEVATION
1/4" = 1'-0"



MATERIAL LEGEND:

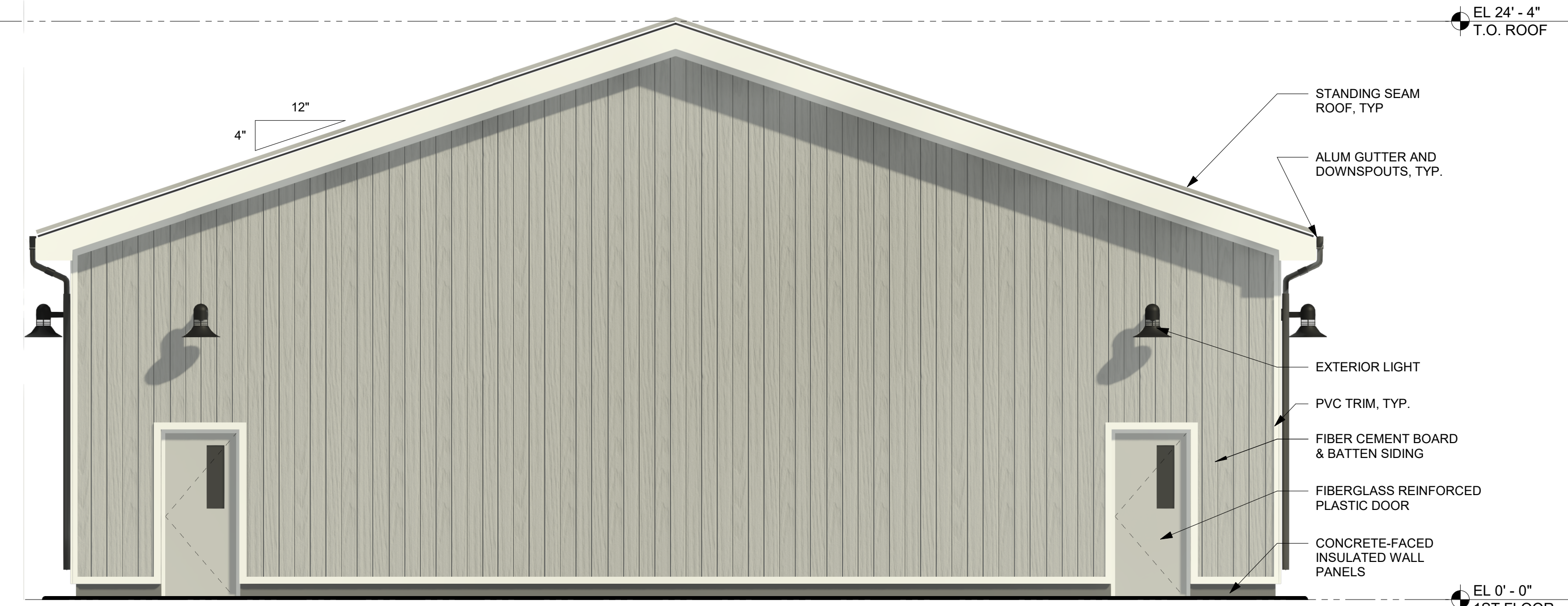
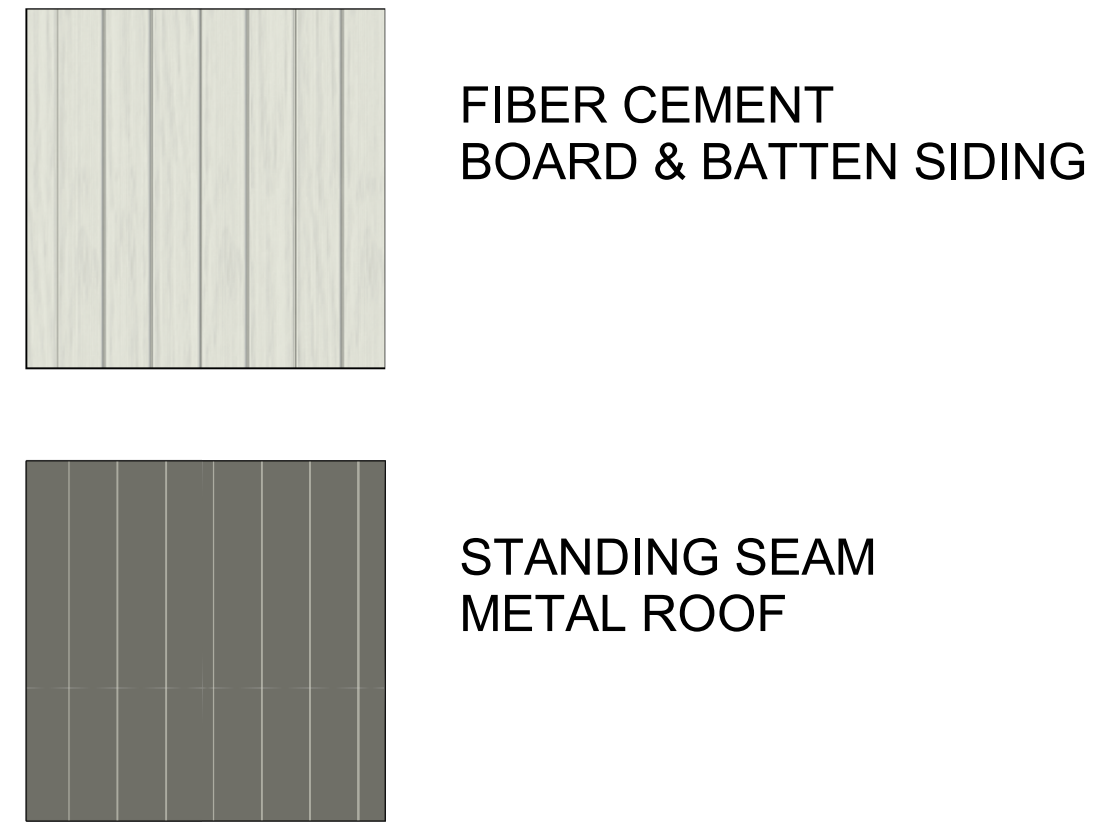

3 NORTH/SOUTH ELEVATIONS
1/4" = 1'-0"

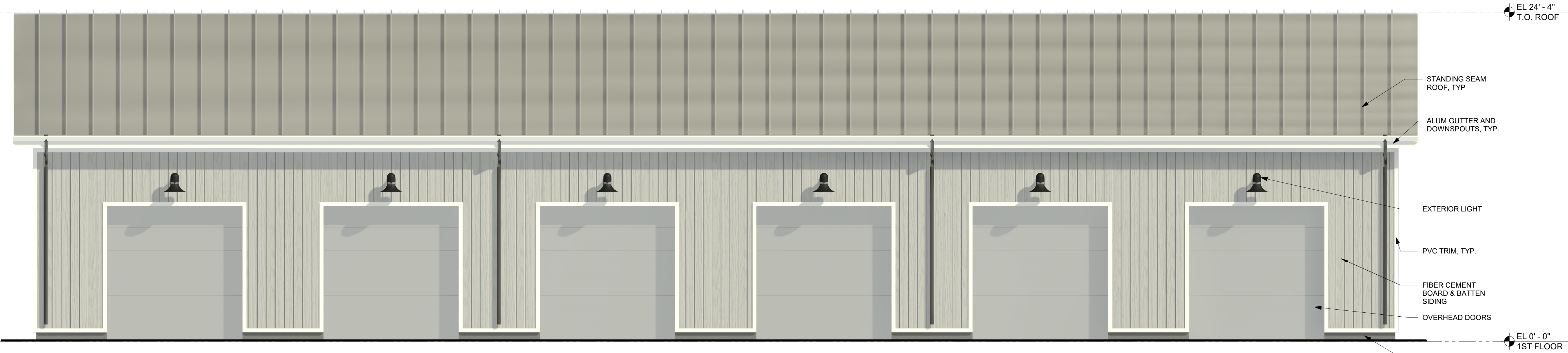

2 WEST ELEVATION
1/4" = 1'-0"

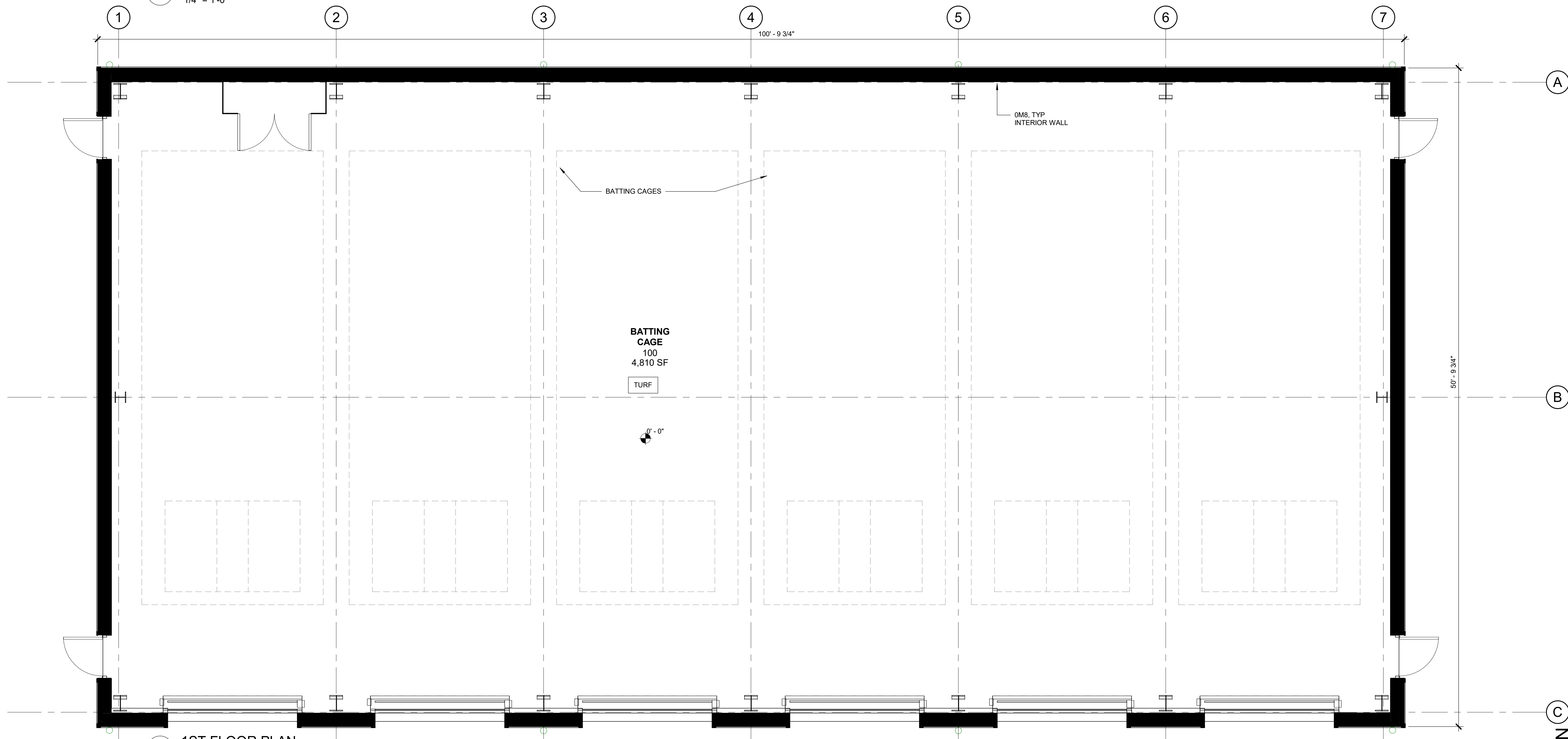

BREWSTER YARDS SPORTS COMPLEX

160 & 132 PUGSLEY ROAD
TOWN OF SOUTHEAST,
PUTNAM COUNTY, NY

APPLICANT:
PROSWING SPORTS REALTY, INC.
27 RADIO CIRCLE DRIVE
MOUNT KISCO, NY 10549



CONSTRUCTION DOCUMENTS

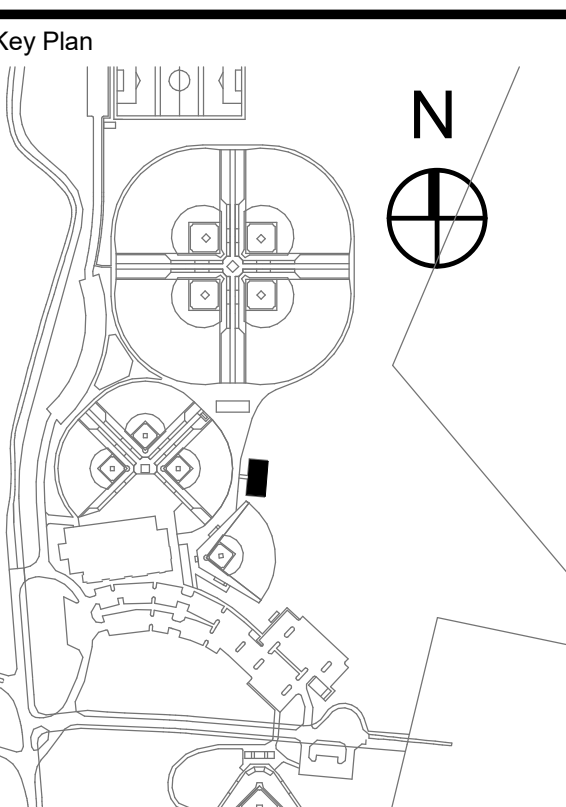

NOTE: ALL IDEAL DESIGN ARRANGEMENTS AND PLANS INDICATED OR REPRESENTED BY THIS DRAWING ARE OWNED BY AND ARE THE PROPERTY OF KAYEYER, GARIBAY & DAVIDSON ARCHITECTS, P.C. (KGD), AND WERE CREATED FOR USE ON THIS PROJECT. NONE OF SUCH IDEAL DESIGN ARRANGEMENTS OR PLANS SHALL BE USED BY OR DISCLOSED TO ANY PURPOSE WHATSOEVER WITHOUT THE WRITTEN PERMISSION OF KGD.

WRITTEN DIMENSIONS ON THIS DRAWING SHALL HAVE PRECEDENCE OVER SCALED DIMENSIONS. CONTRACTOR SHALL VERIFY ALL ACTUAL DIMENSIONS AND CONDITIONS ON THE JOB AND THE ARCHITECT SHALL BE NOTICED OF ANY DISCREPANCIES FOR DIMENSIONS AND CONDITIONS BEFORE PROCEEDING WITH CONSTRUCTION.

ALL INFORMATION BY ANY PERSON, IN ANY WAY, OF ANY ITEM CONTAINED ON THIS DOCUMENT, UNLESS ACTING UNDER THE DIRECTION OF THE LICENSED ARCHITECT WHOSE PROFESSIONAL SEAL IS AFFIXED HERETO, IS A VIOLATION OF TITLE 16, SECTION 6615 OF NEW YORK STATE LAW.

COPYRIGHT KAYEYER, GARIBAY & DAVIDSON ARCHITECTS & ENGINEERS, P.C. ALL RIGHTS RESERVED.

Professional Seal

No.	Date	Issue
4	09/11/2023	ARB Resubmission

BATTING CAGES

Sheet Title
PLAN, ELEVATIONS

Job No. 2020 - 1054	Date 09/11/2023
Scale AS NOTED	Drawn / Checked JE / SRD
Sheet Number 0-BC-A201	

BREWSTER YARDS SPORTS COMPLEX

160 & 132 PUGSLEY ROAD
TOWN OF SOUTHEAST,
PUTNAM COUNTY, NY

APPLICANT:
PROSWING SPORTS REALTY, INC.
27 RADIO CIRCLE DRIVE
MOUNT KISCO, NY 10549

KG+D listen imagine build
KG+D . ARCHITECTS PC
285 MAIN STREET MOUNT KISCO, NEW YORK, 10549
P:914.666.5900 KG+DARCHITECTS.COM

CONSTRUCTION DOCUMENTS

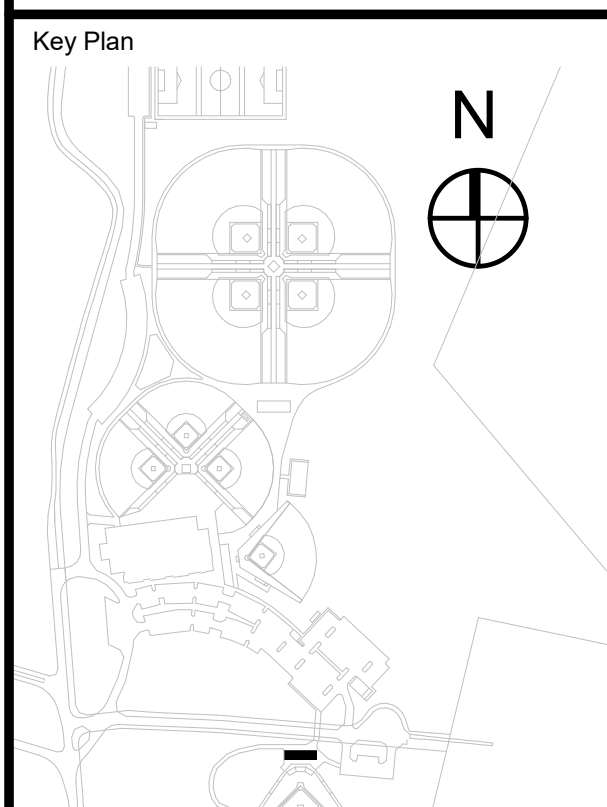

NOTE: ALL KEY PLAN, DESIGN, ARRANGEMENTS AND PLANS INDICATED OR REPRESENTED BY THIS DRAWING ARE OWNED BY AND ARE THE PROPERTY OF KLEINER, GARDNER & DAVIDSON ARCHITECTS, P.C. (KGD), AND WERE CREATED FOR USE ON THIS PROJECT. NONE OF SUCH KEY PLAN, DESIGN, ARRANGEMENTS OR PLANS SHALL BE USED BY OR DISCLOSED TO ANY PARTY FOR ANY PURPOSE WHATSOEVER WITHOUT THE WRITTEN PERMISSION OF KGD.

WRITTEN DIMENSIONS ON THIS DRAWING SHALL HAVE PRECEDENCE OVER SCALED DIMENSIONS. CONTRACTOR SHALL VERIFY ALL ACTUAL DIMENSIONS AND CONDITIONS ON THE JOB AND THE ARCHITECT SHALL BE NOTICED OF ANY DISCREPANCIES FOR DIMENSIONS AND CONDITIONS BEFORE PROCEEDING WITH CONSTRUCTION.

ALL INFORMATION BY ANY PERSON, IN ANY WAY, OF ANY ITEM CONTAINED ON THIS DOCUMENT, UNLESS ACTING UNDER THE DIRECTION OF THE LICENSED ARCHITECT, WITHOUT HIS PROFESSIONAL SEAL, IS A VIOLATION OF TITLE 16, SECTION 66-15 OF NEW YORK STATE LAW. COPYRIGHT © KLEINER, GARDNER & DAVIDSON ARCHITECTS & ENGINEERS, P.C. ALL RIGHTS RESERVED.

Professional Seal

No.	Date	Issue
4	09/11/2023	ARB Resubmission

SHOWCASE CONCESSION

Sheet Title

PLAN, ELEVATIONS

Job No.	2020 - 1054	Date	09/11/2023
Scale	AS NOTED	Drawn / Checked	JE / SRD

Sheet Number
0-SC-A201

MATERIAL LEGEND:

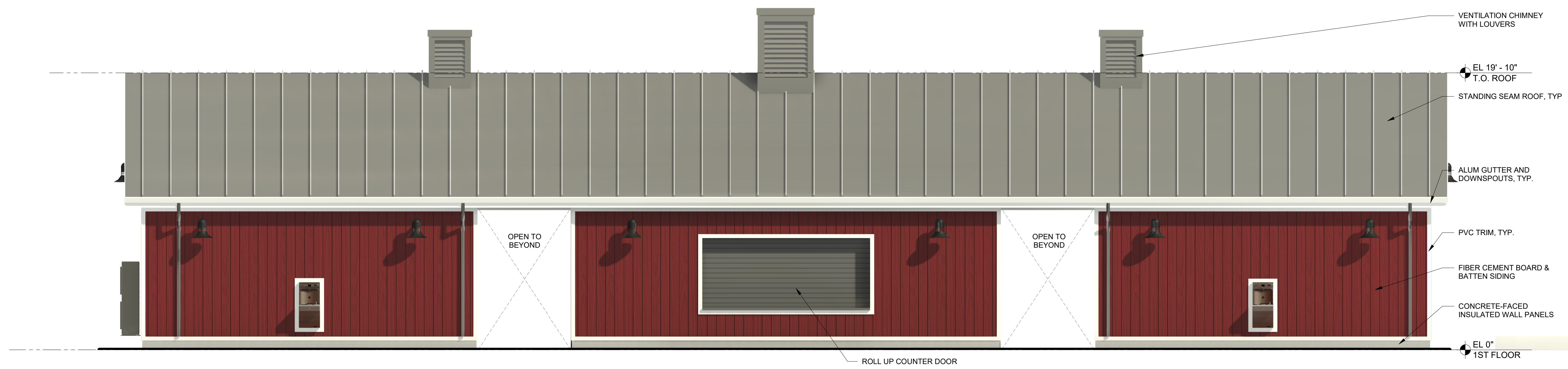
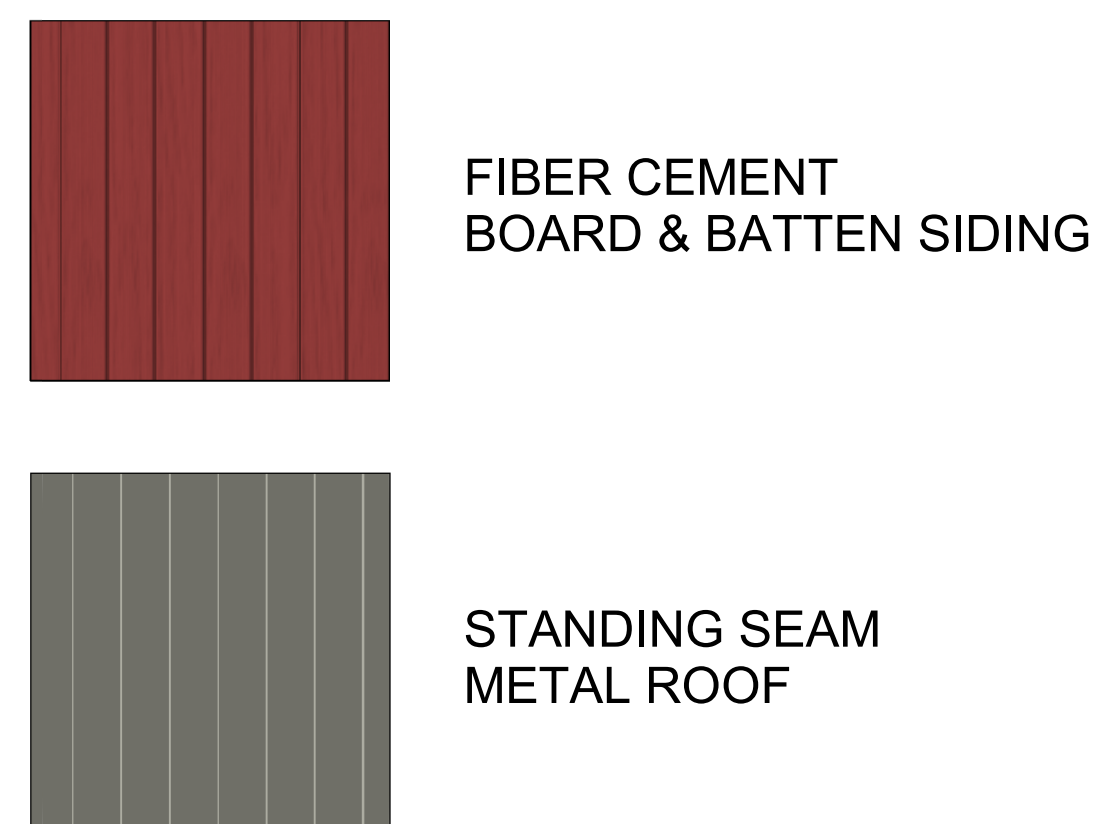

3 NORTH ELEVATION
1/4" = 1'-0"

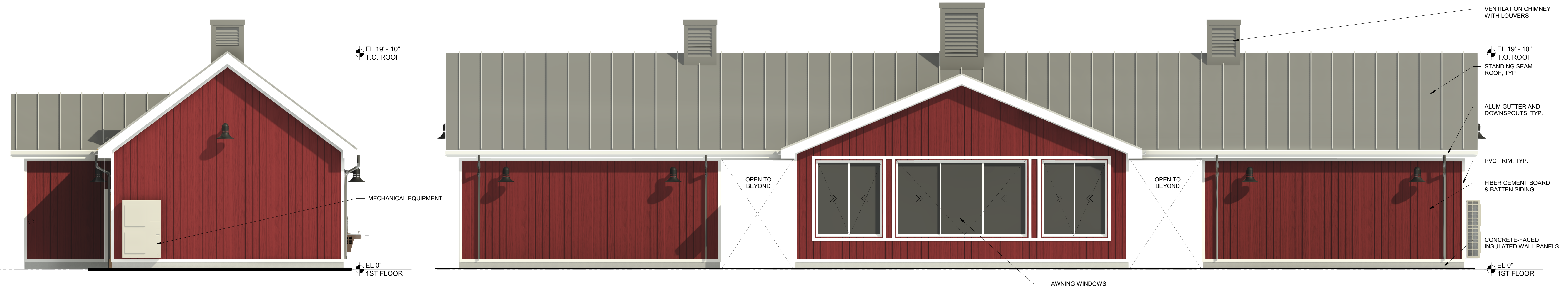

4 EAST / WEST ELEVATIONS
1/4" = 1'-0"

2 SOUTH ELEVATION
1/4" = 1'-0"

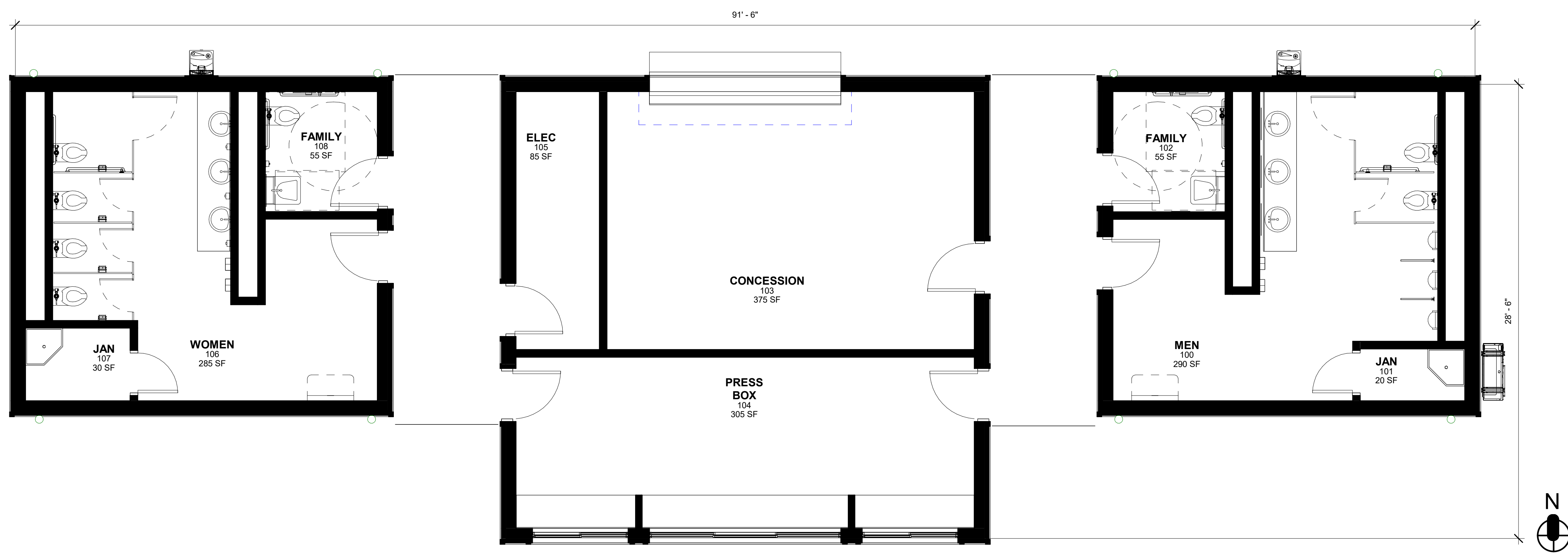

1 1ST FLOOR PLAN
1/4" = 1'-0"

MATERIAL LEGEND:

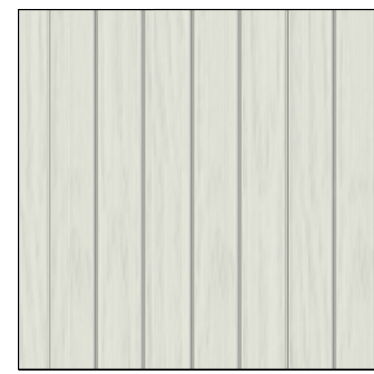

FIBER CEMENT BOARD & BATTEN SIDING

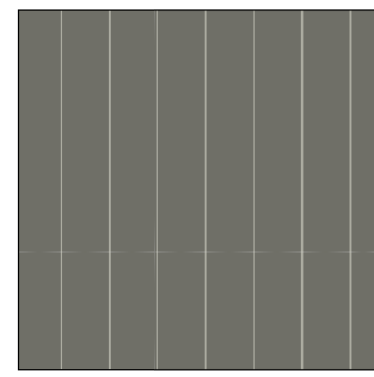

STANDING SEAM METAL ROOF

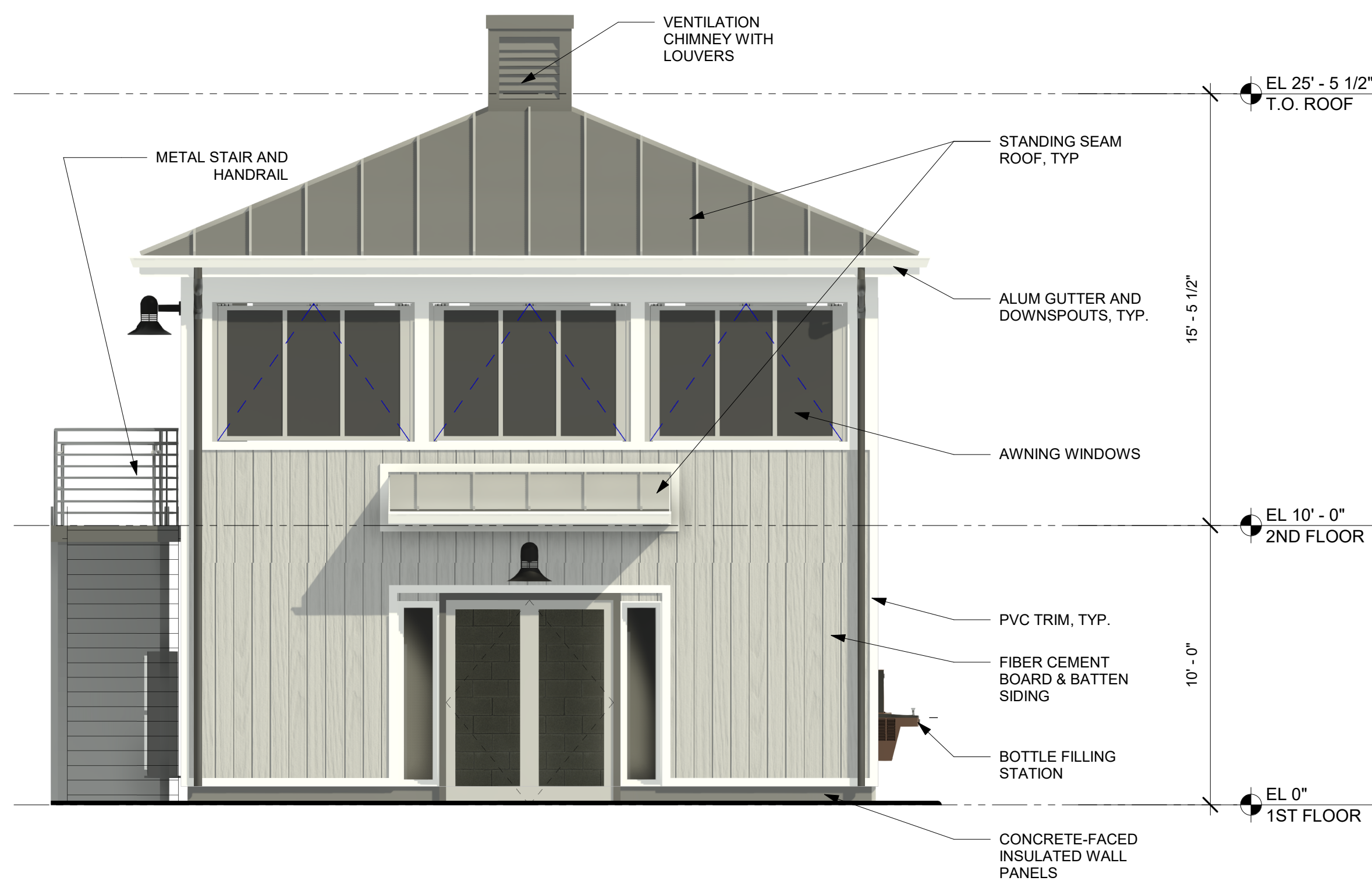

6 NORTH ELEVATION
1/4" = 1'-0"

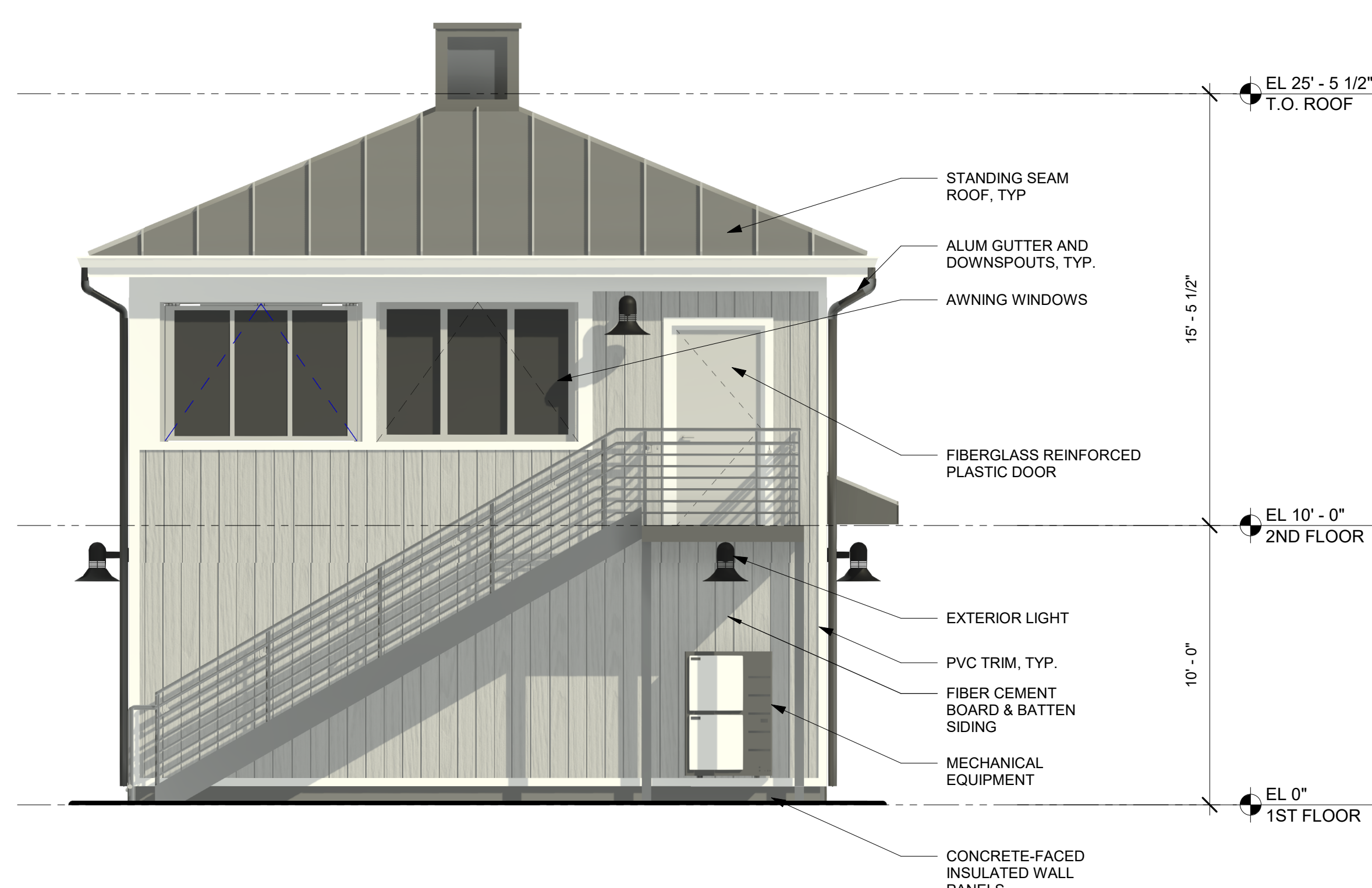

4 EAST ELEVATION
1/4" = 1'-0"

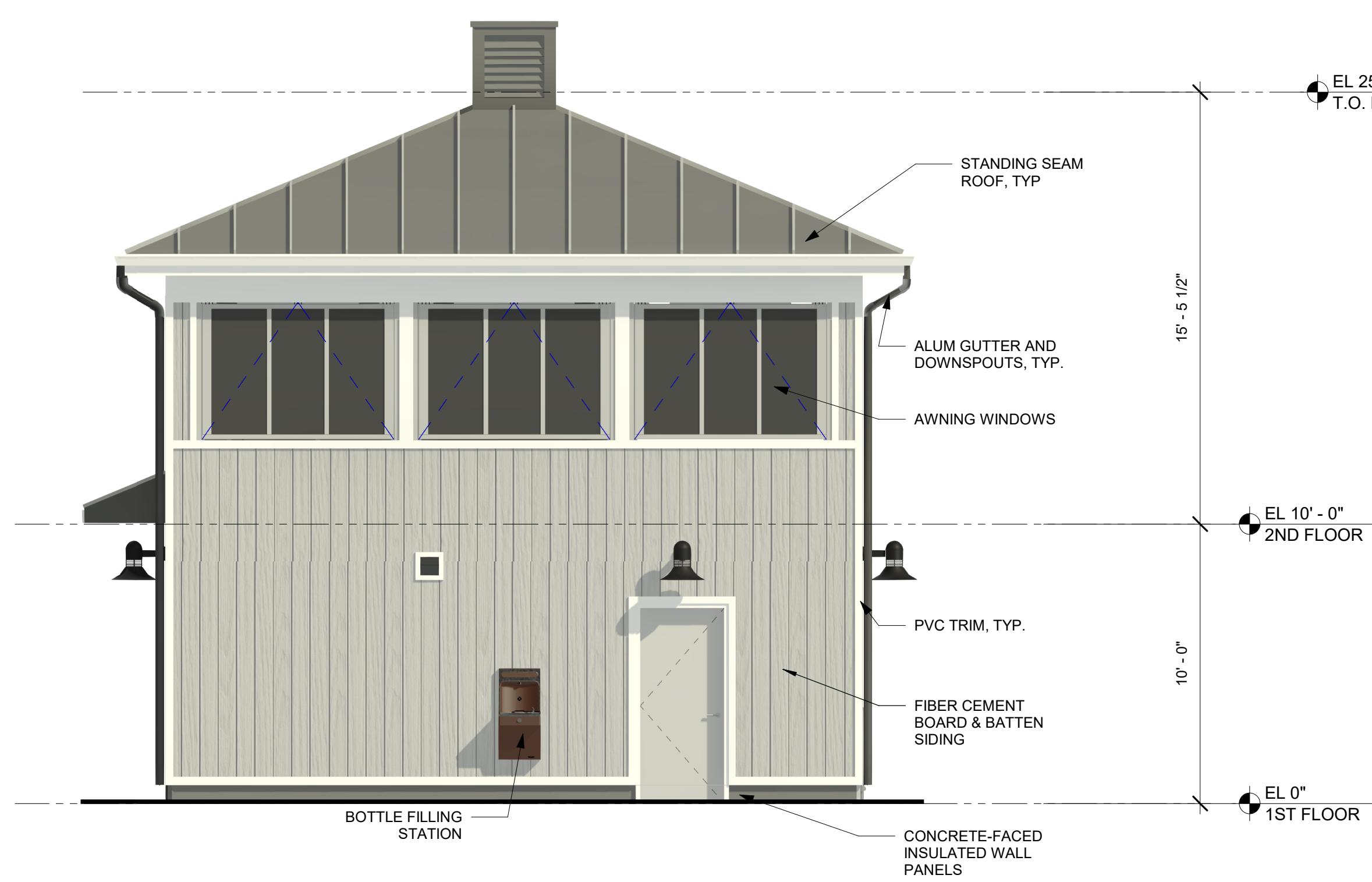

5 WEST ELEVATION
1/4" = 1'-0"

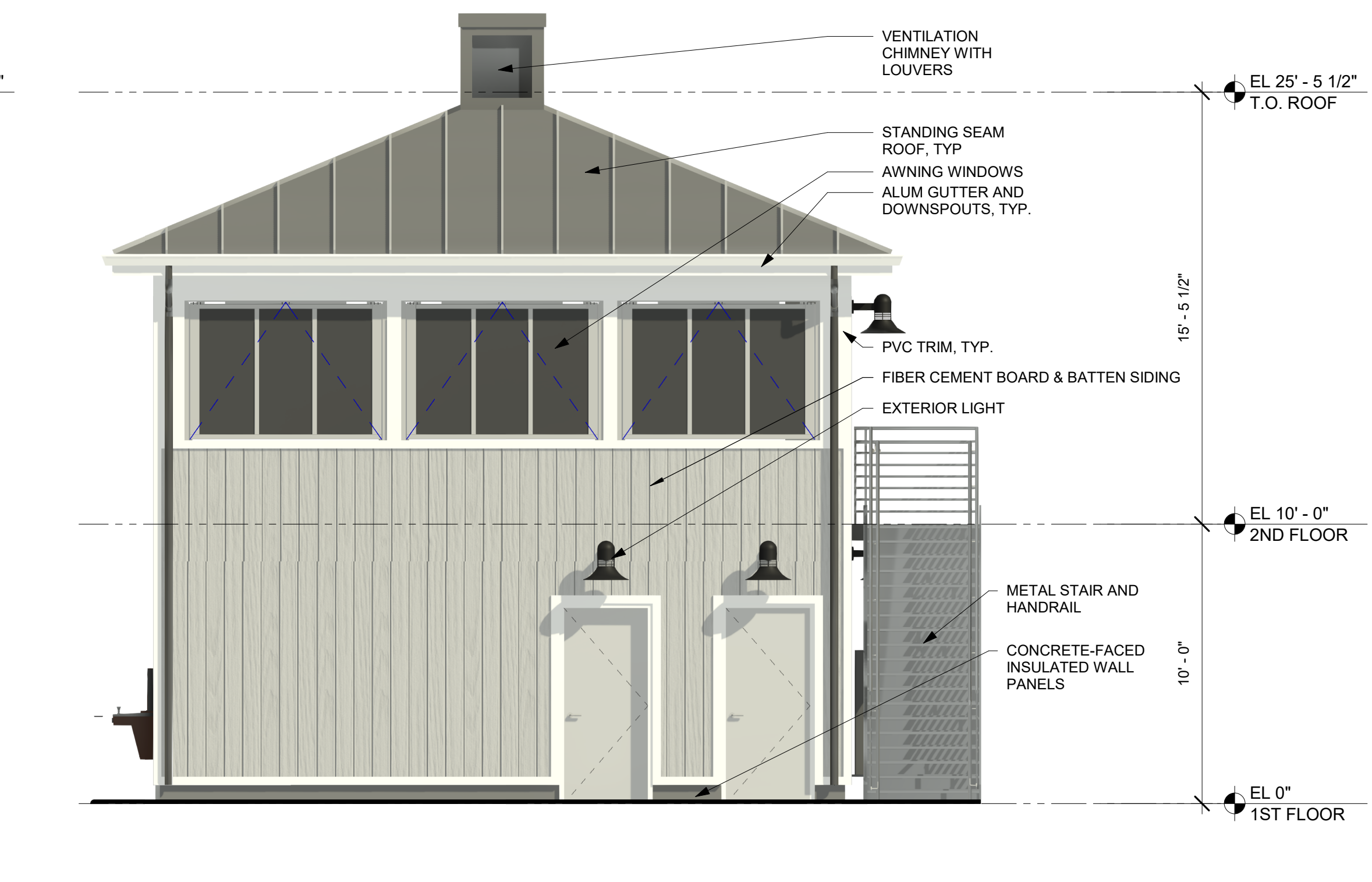

3 SOUTH ELEVATION
1/4" = 1'-0"

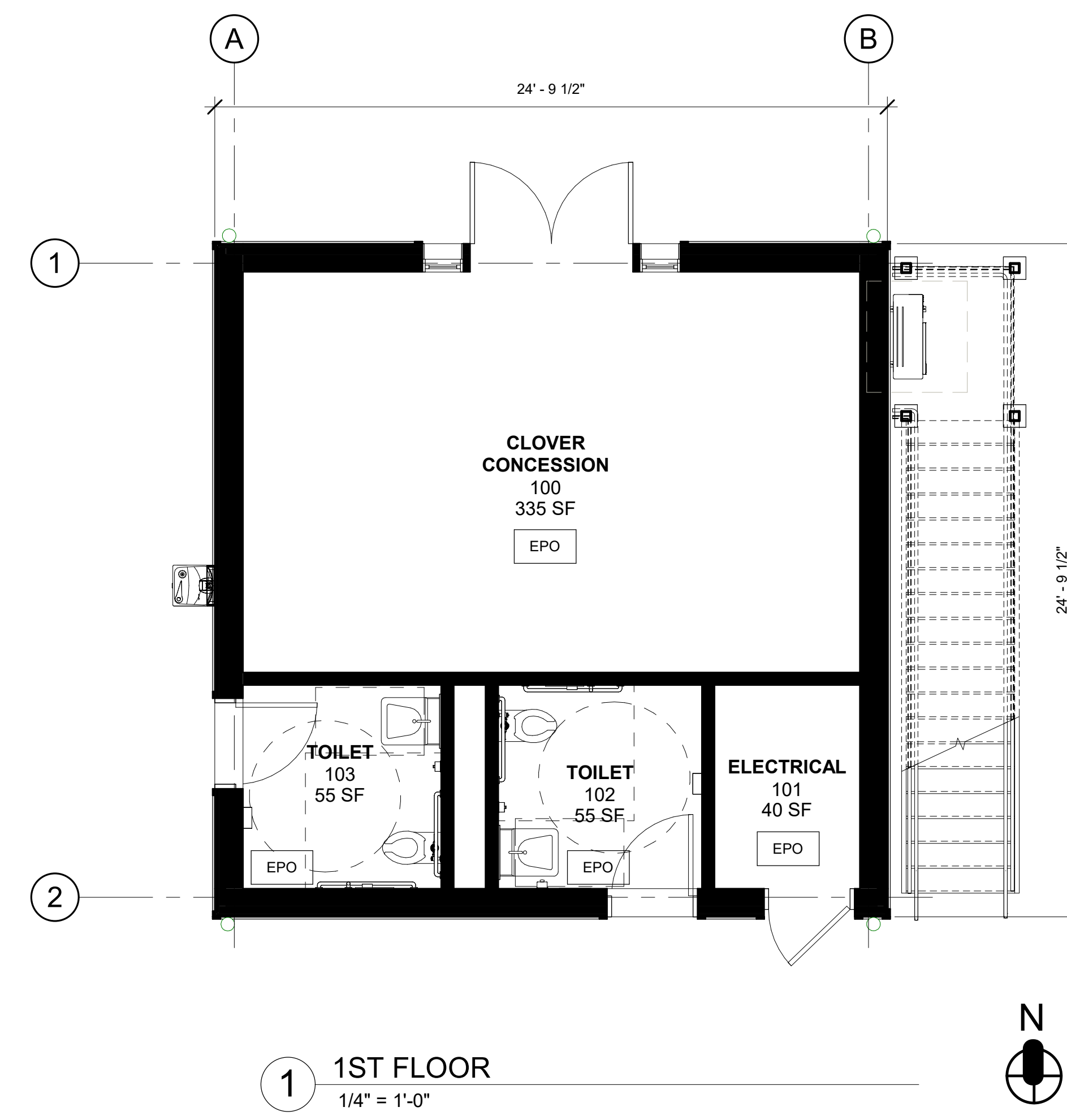
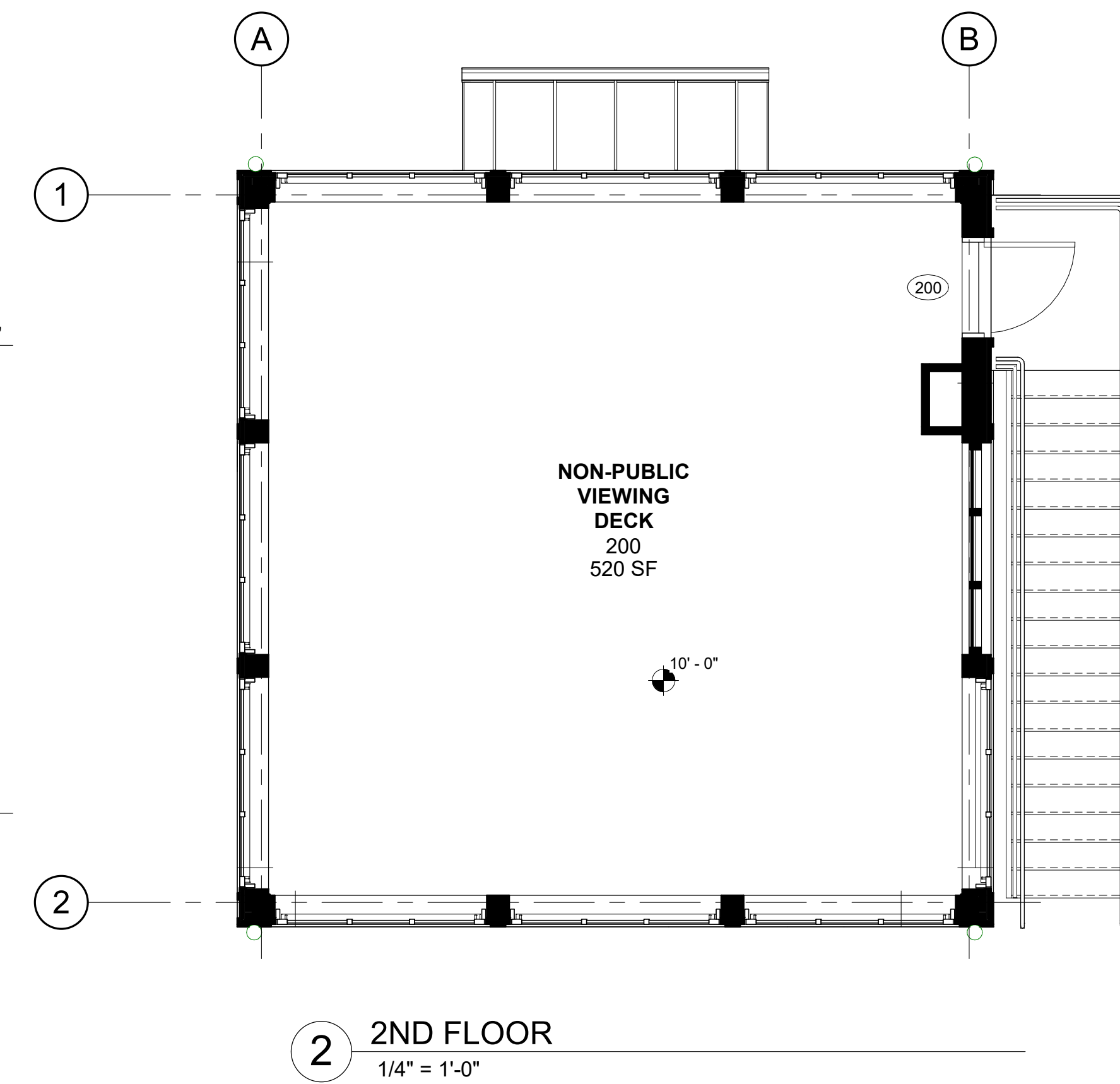

BREWSTER YARDS SPORTS COMPLEX

160 & 132 PUGSLEY ROAD
TOWN OF SOUTHEAST,
PUTNAM COUNTY, NY

APPLICANT:
PROSWING SPORTS REALTY, INC.
27 RADIO CIRCLE DRIVE
MOUNT KISCO, NY 10549

KG+D listen imagine build
KG+D . ARCHITECTS PC
285 MAIN STREET MOUNT KISCO, NEW YORK, 10549
P:914.666.5900 KG+DARCHITECTS.COM

CONSTRUCTION DOCUMENTS

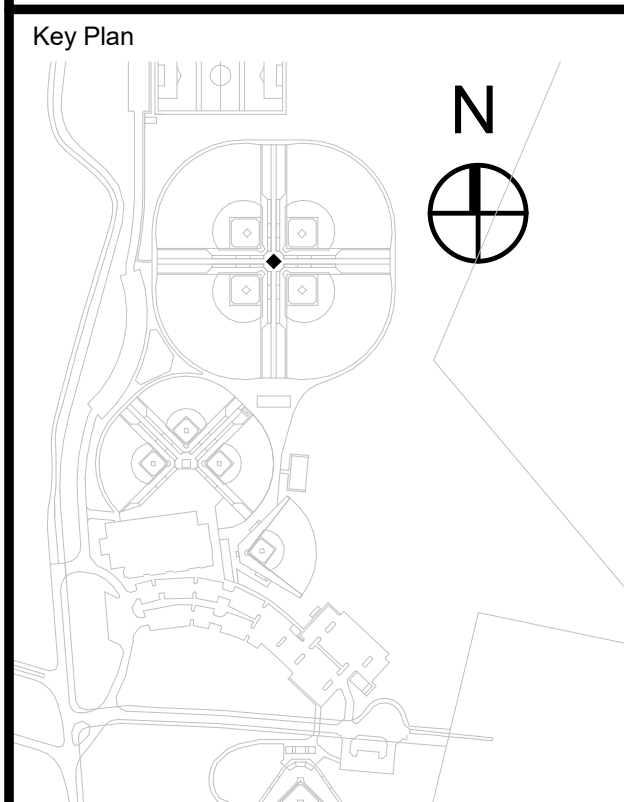

NOTE: ALL REAL DESIGN ARRANGEMENTS AND PLANS INDICATED OR REPRESENTED BY THIS DRAWING ARE OWNED BY AND ARE THE PROPERTY OF KAYEYER, GARMENT & DAVIDSON ARCHITECTS, P.C. (KGD), AND WERE CREATED FOR USE ON THIS PROJECT. NONE OF SUCH REAL, DESIGN ARRANGEMENTS OR PLANS SHALL BE USED BY OR DISCLOSED TO ANY PURPOSE WHATSOEVER WITHOUT THE WRITTEN PERMISSION OF KGD.

WRITTEN DIMENSIONS ON THIS DRAWING SHALL HAVE PRECEDENCE OVER SCALING DIMENSIONS. CONTRACTOR SHALL VERIFY ALL ACTUAL DIMENSIONS AND CONDITIONS ON THE JOB AND THE ARCHITECT SHALL BE NOTIFIED OF ANY DISCREPANCIES FOR DIMENSIONS AND CONDITIONS BEFORE PROCEEDING WITH FABRICATION.

ALL INFORMATION IS FOR INFORMATION ONLY AND IS NOT TO BE USED FOR ANY PURPOSES WITHOUT THE WRITTEN PERMISSION OF KGD.

PROFESSIONAL SEAL

No.	Date	Issue
4	09/11/2023	ARB Resubmission

LARGE CLOVER CONCESSION

PLAN, ELEVATIONS

Job No.	Date
2020 - 1054	09/11/2023
Scale	Drawn / Checked
AS NOTED	JE / SRD

Sheet Number
0-LC-A201

BREWSTER YARDS SPORTS COMPLEX

160 & 132 PUGSLEY ROAD
TOWN OF SOUTHEAST,
PUTNAM COUNTY, NY

APPLICANT:
PROSWING SPORTS REALTY, INC.
27 RADIO CIRCLE DRIVE
MOUNT KISCO, NY 10549

KG+D listen imagine build
KG+D . ARCHITECTS PC
285 MAIN STREET MOUNT KISCO, NEW YORK, 10549
P:914.666.5900 KGDARCHITECTS.COM

CONSTRUCTION DOCUMENTS

MATERIAL LEGEND:

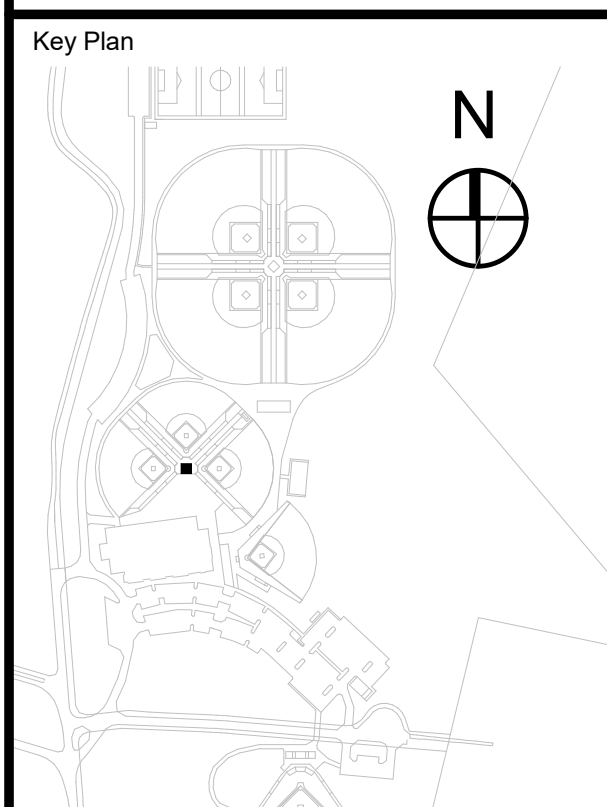
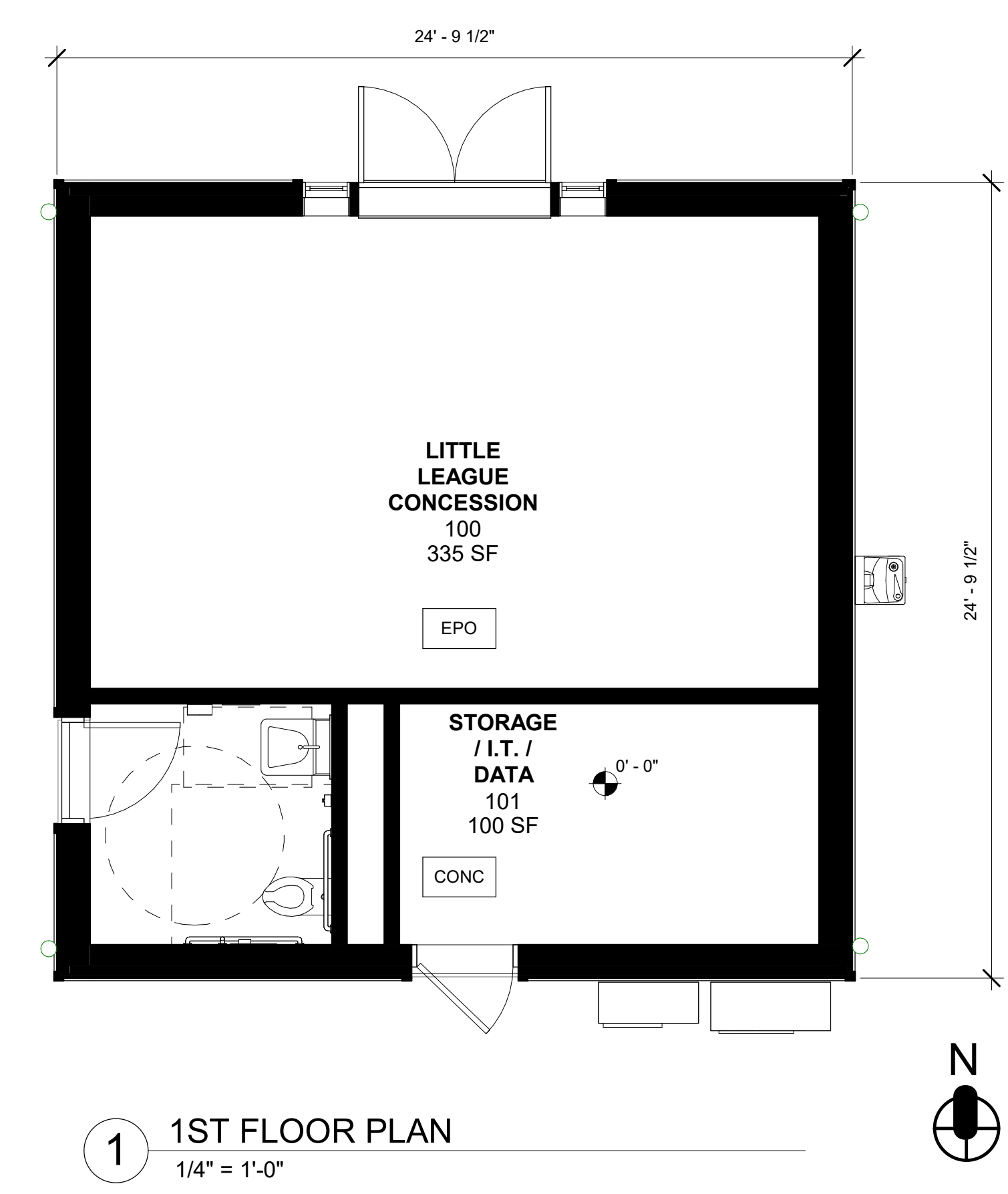
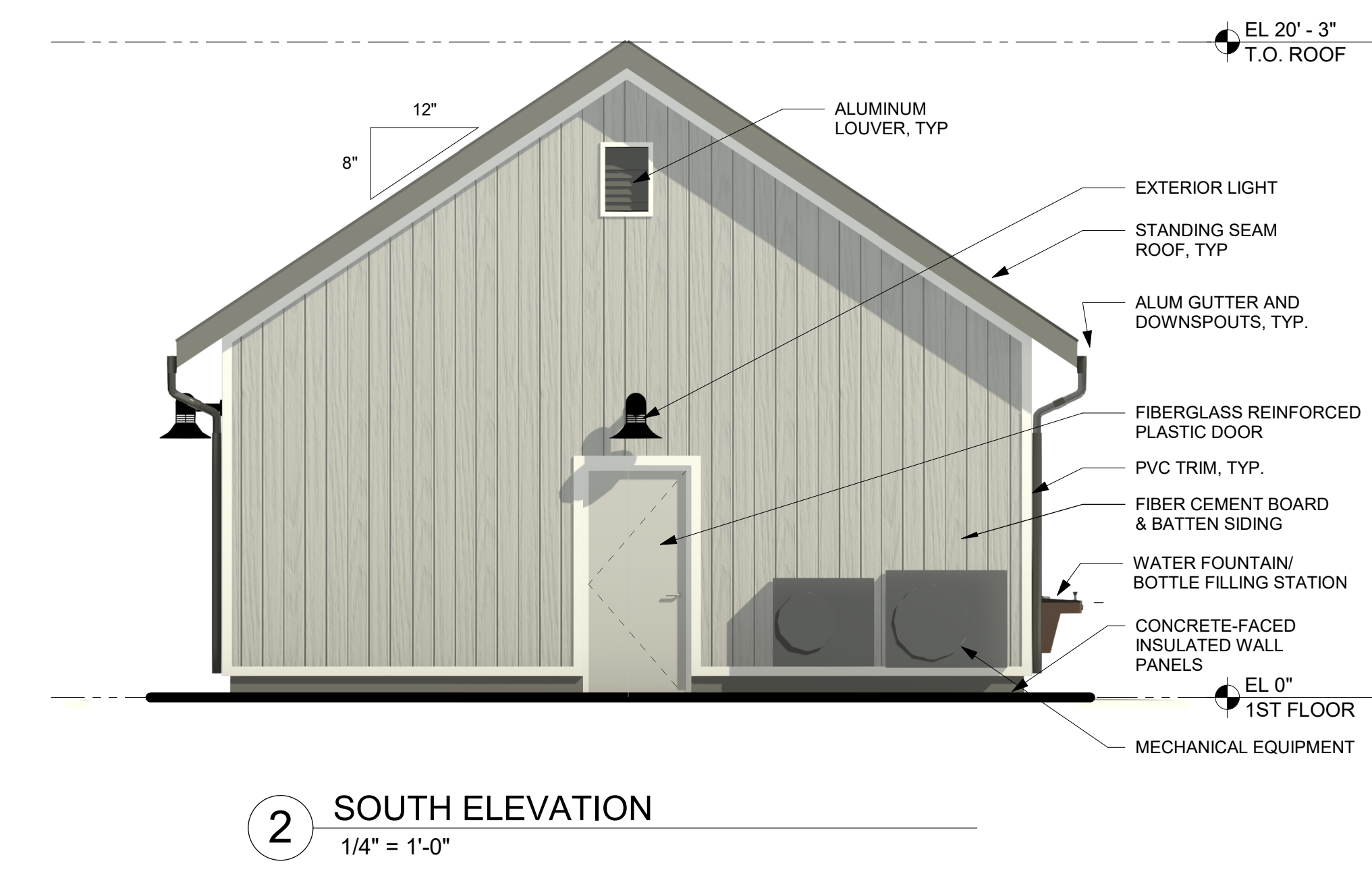
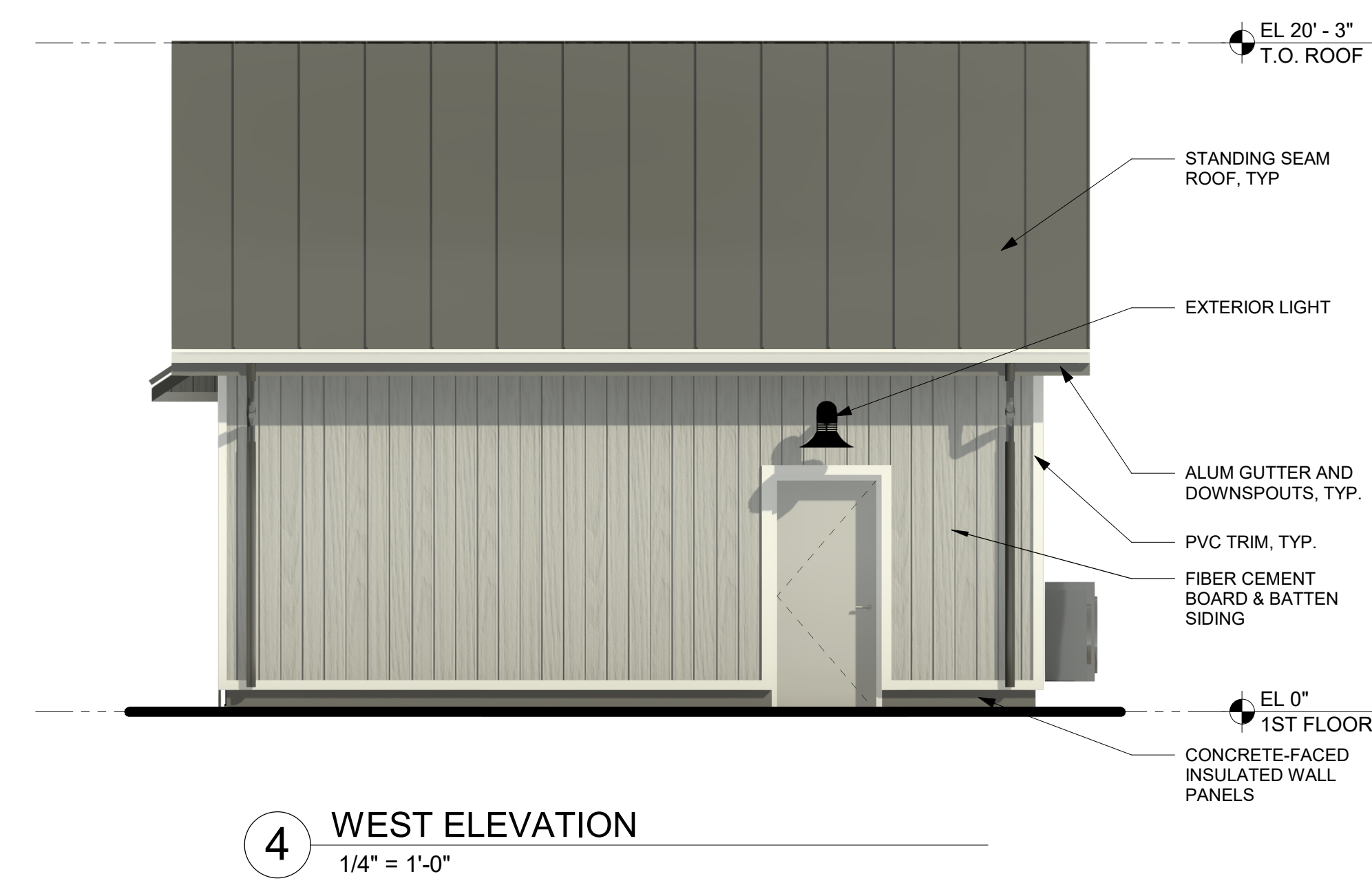
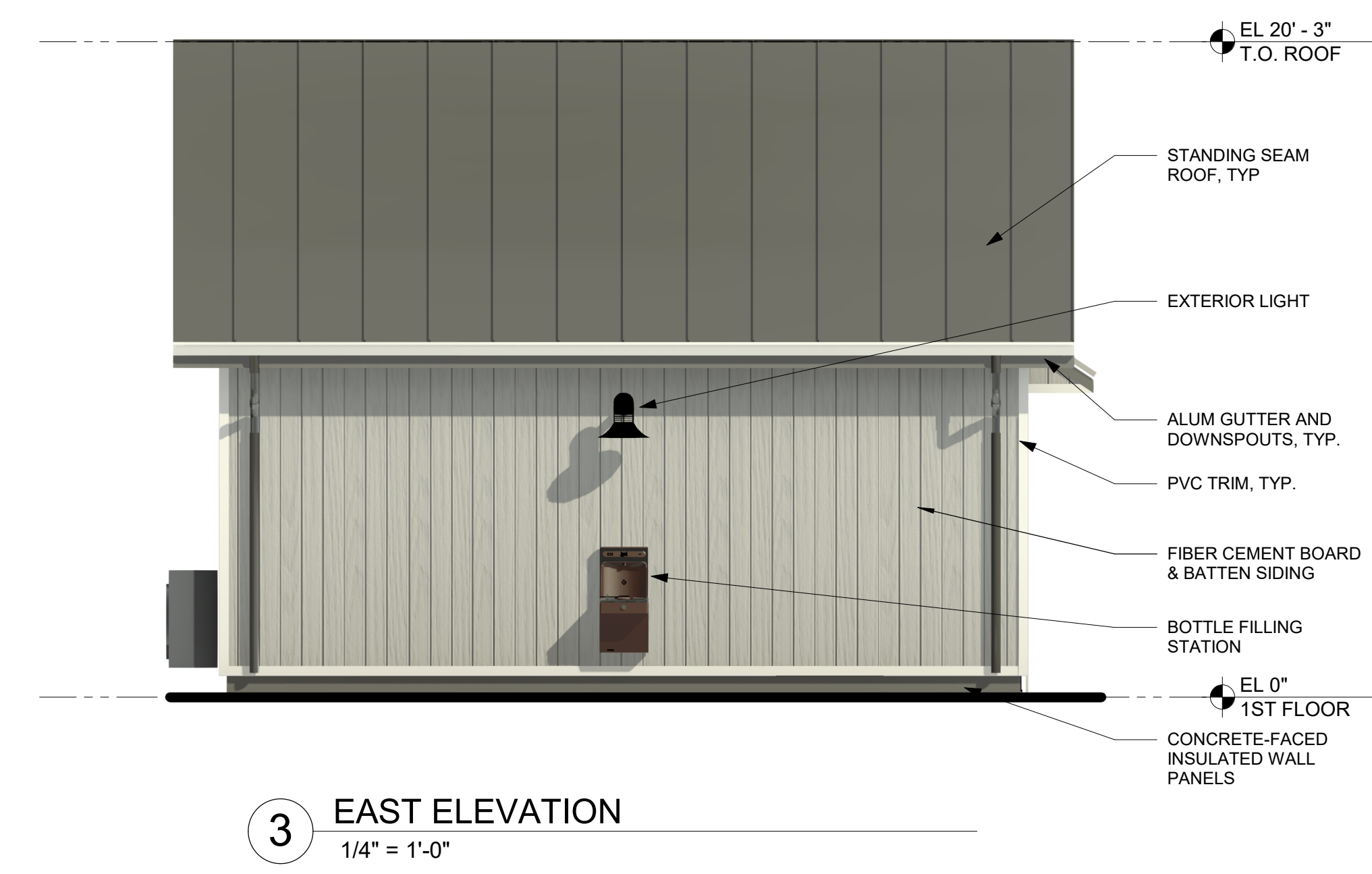
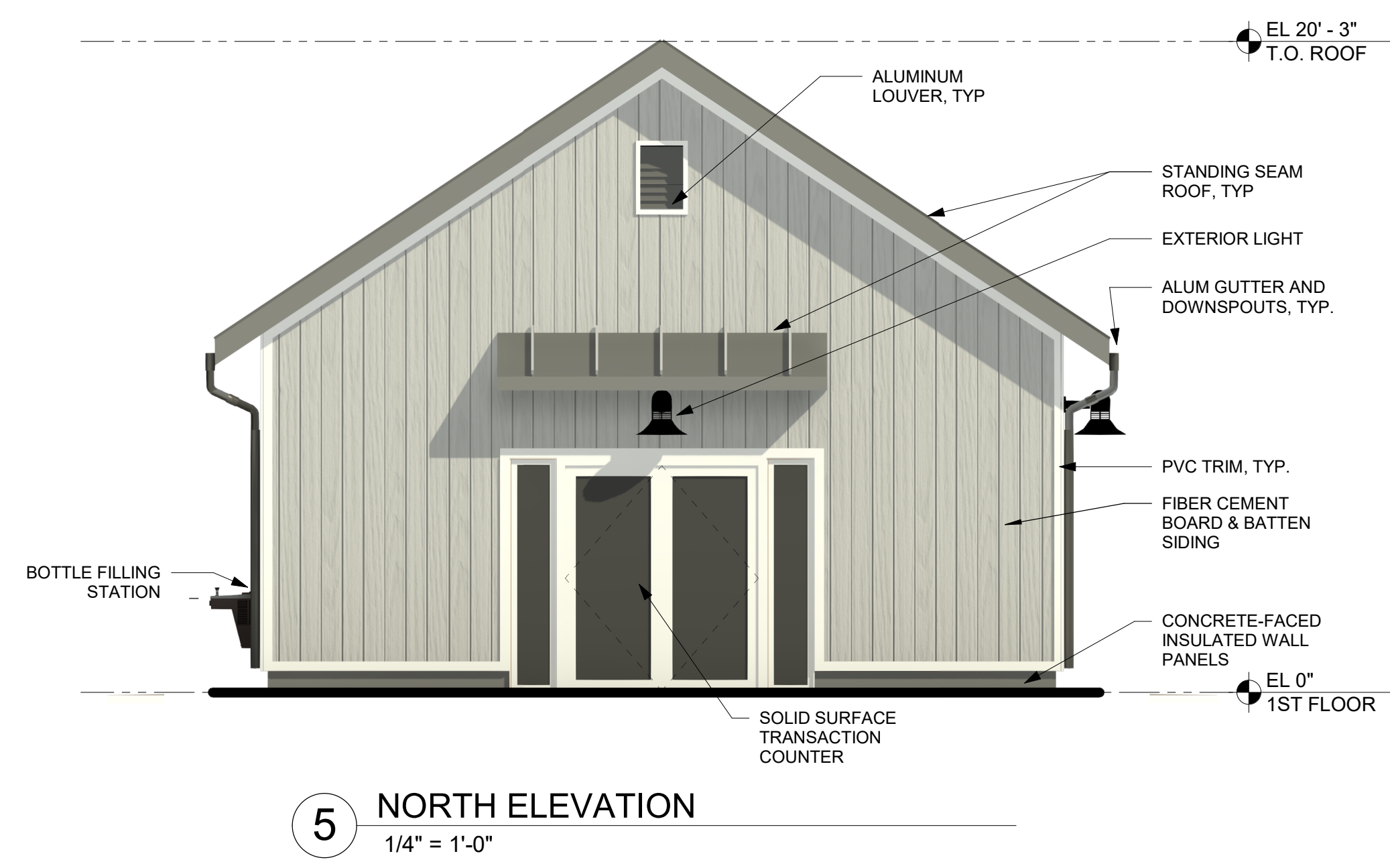
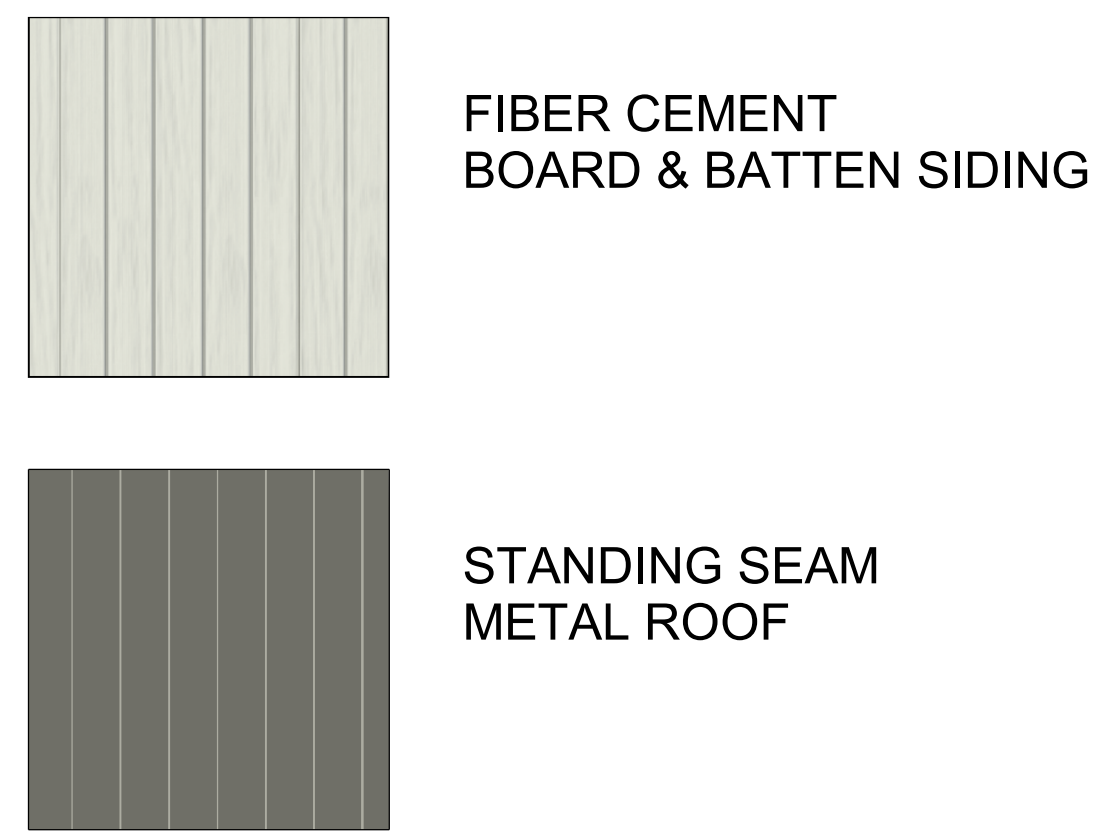

NOTE: ALL EXIST. DESIGN, ARRANGEMENTS AND PLANS INDICATED OR REPRESENTED BY THIS DRAWING ARE OWNED BY AND ARE THE PROPERTY OF KAETER, GARNETT & DAVIDSON ARCHITECTS, P.C. (KGD), AND WERE CREATED FOR USE ON THIS PROJECT. NONE OF SUCH EXIST. DESIGN, ARRANGEMENTS OR PLANS SHALL BE USED BY OR DISCLOSED TO ANY PURPOSE WHATSOEVER WITHOUT THE WRITTEN PERMISSION OF KGD.

WRITTEN DIMENSIONS ON THIS DRAWING SHALL HAVE PRECEDENCE OVER SCALD DIMENSIONS. CONTRACTOR SHALL VERIFY ALL ACTUAL DIMENSIONS AND CONDITIONS ON THE JOB AND THE ARCHITECT SHALL BE NOTIFIED OF ANY DISCREPANCIES FOR DIMENSIONS AND CONDITIONS BEFORE PROCEEDING WITH CONSTRUCTION.

ALL WORK DONE BY ANY PERSON IN ANY WAY OF ANY ITEM CONTAINED ON THIS DOCUMENT UNLESS ACTING UNDER THE DIRECTION OF THE LICENSED ARCHITECT WHOSE PROFESSIONAL SEAL IS AFFIXED HERETO IS A VIOLATION OF TITLE 16, SECT. 66-15 OF NEW YORK STATE LAW. COPYRIGHT KAETER, GARNETT & DAVIDSON ARCHITECTS & ENGINEERS, P.C. ALL RIGHTS RESERVED.

Professional Seal

No.	Date	Issue
4	09/11/2023	ARB Resubmission

LITTLE LEAGUE CONCESSION

Sheet Title

PLAN, ELEVATIONS

Job No.	2020 - 1054	Date	09/11/2023
Scale	AS NOTED	Drawn / Checked	JE / SRD

Sheet Number

0-LL-A201

BREWSTER YARDS SPORTS COMPLEX

160 & 132 PUGSLEY ROAD
TOWN OF SOUTHEAST,
PUTNAM COUNTY, NY

APPLICANT:
PROSWING SPORTS REALTY, INC.
27 RADIO CIRCLE DRIVE
MOUNT KISCO, NY 10549

KG+D listen imagine build
KG+D . ARCHITECTS PC
285 MAIN STREET MOUNT KISCO, NEW YORK, 10549
P:914.666.5900 KGDARCHITECTS.COM

CONSTRUCTION DOCUMENTS

MATERIAL LEGEND:

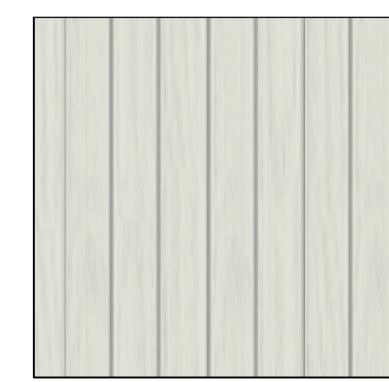

FIBER CEMENT BOARD & BATTEN SIDING

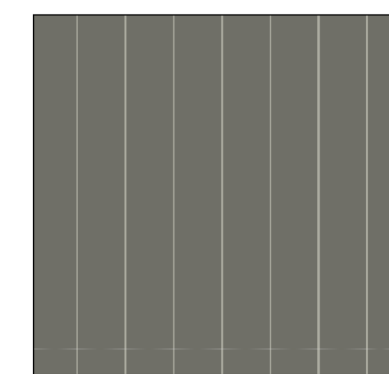

STANDING SEAM METAL ROOF

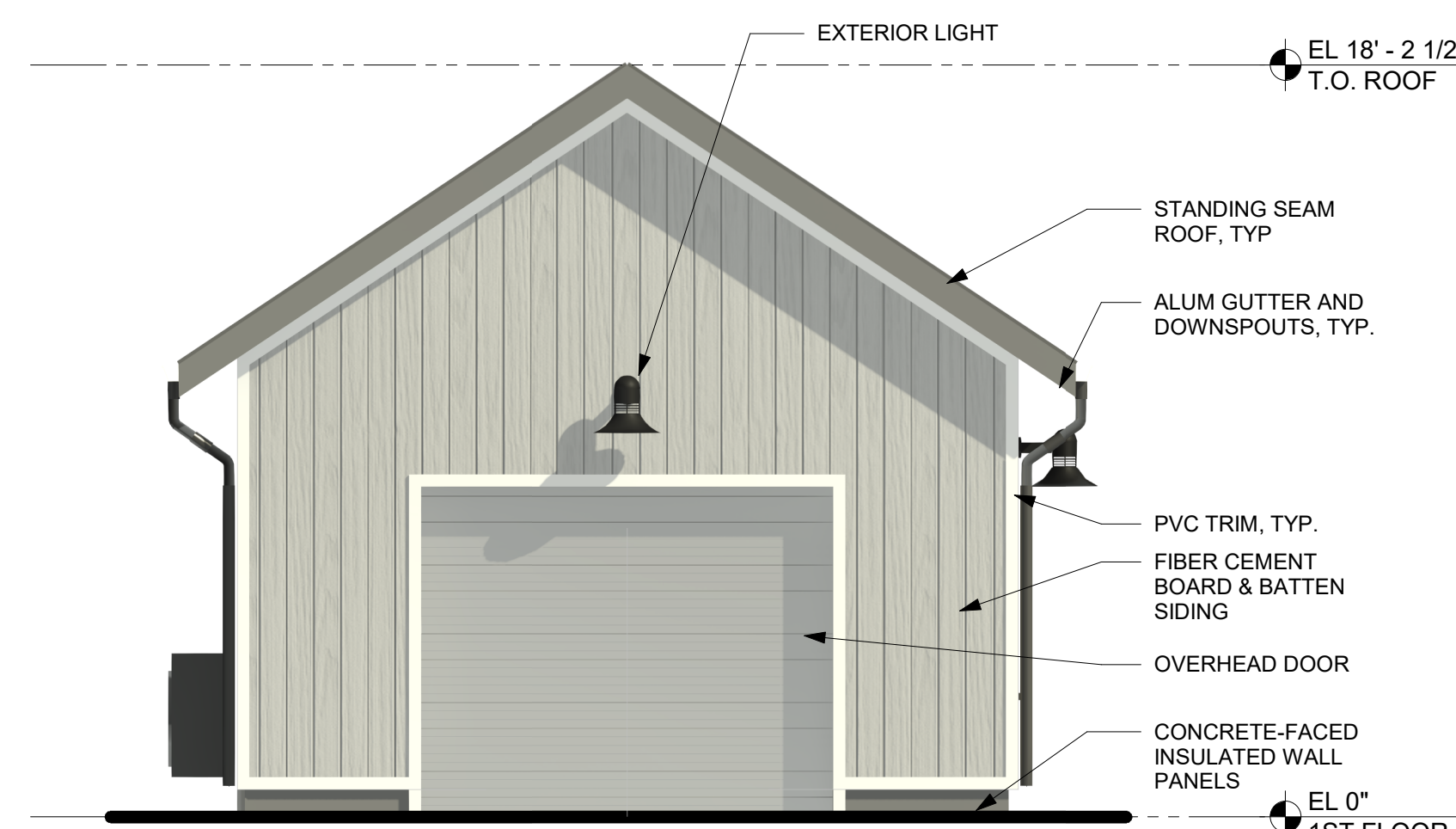

5 EAST ELEVATION
1/4" = 1'-0"

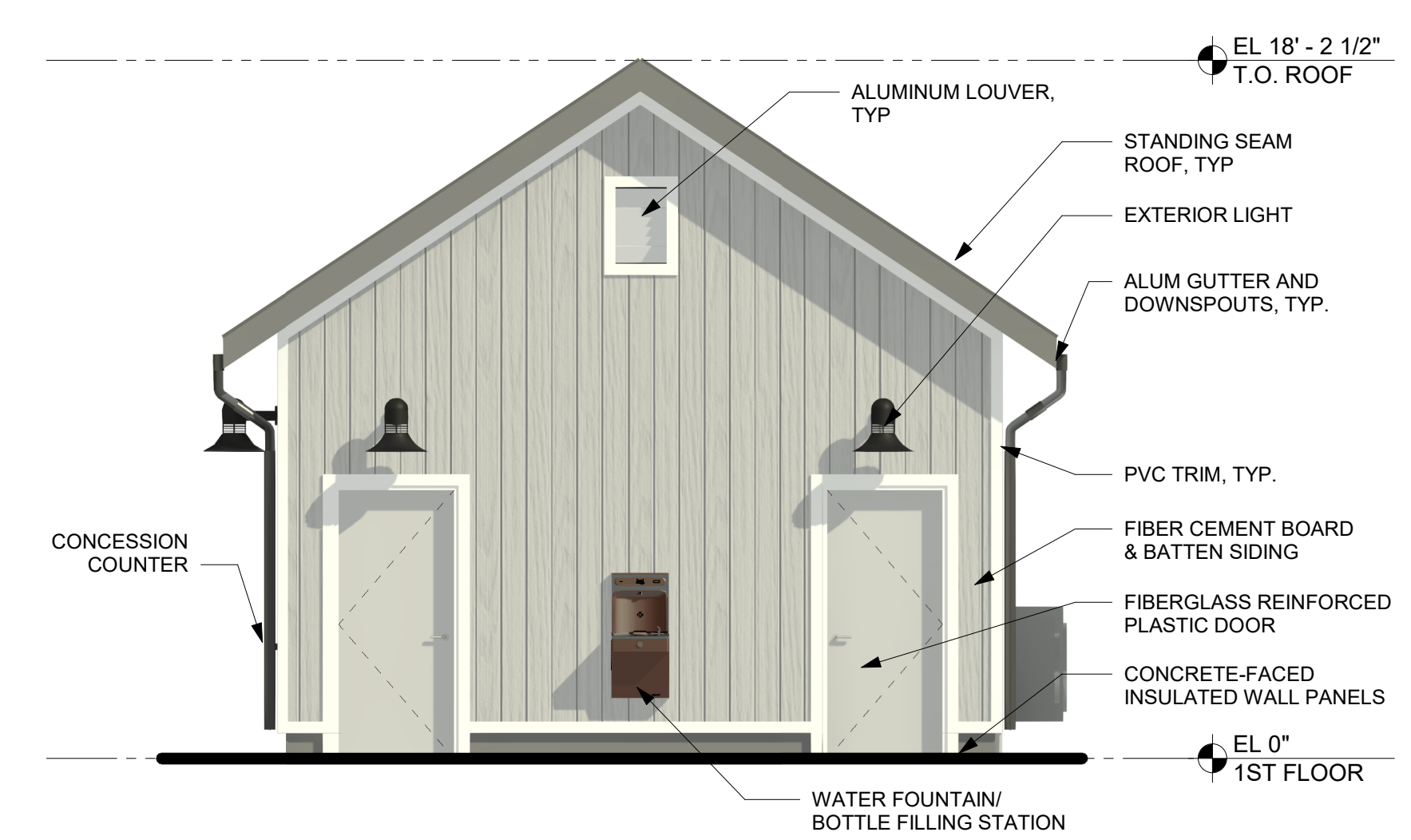

2 WEST ELEVATION
1/4" = 1'-0"

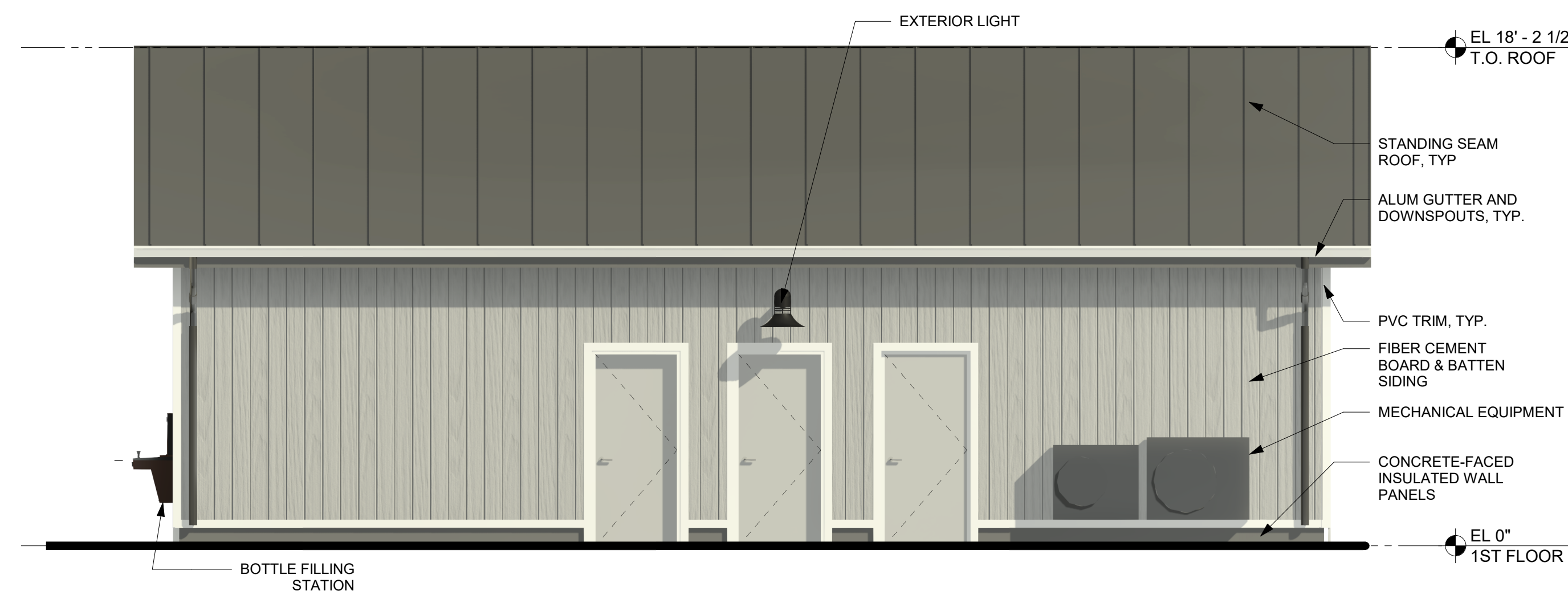

4 SOUTH ELEVATION
1/4" = 1'-0"

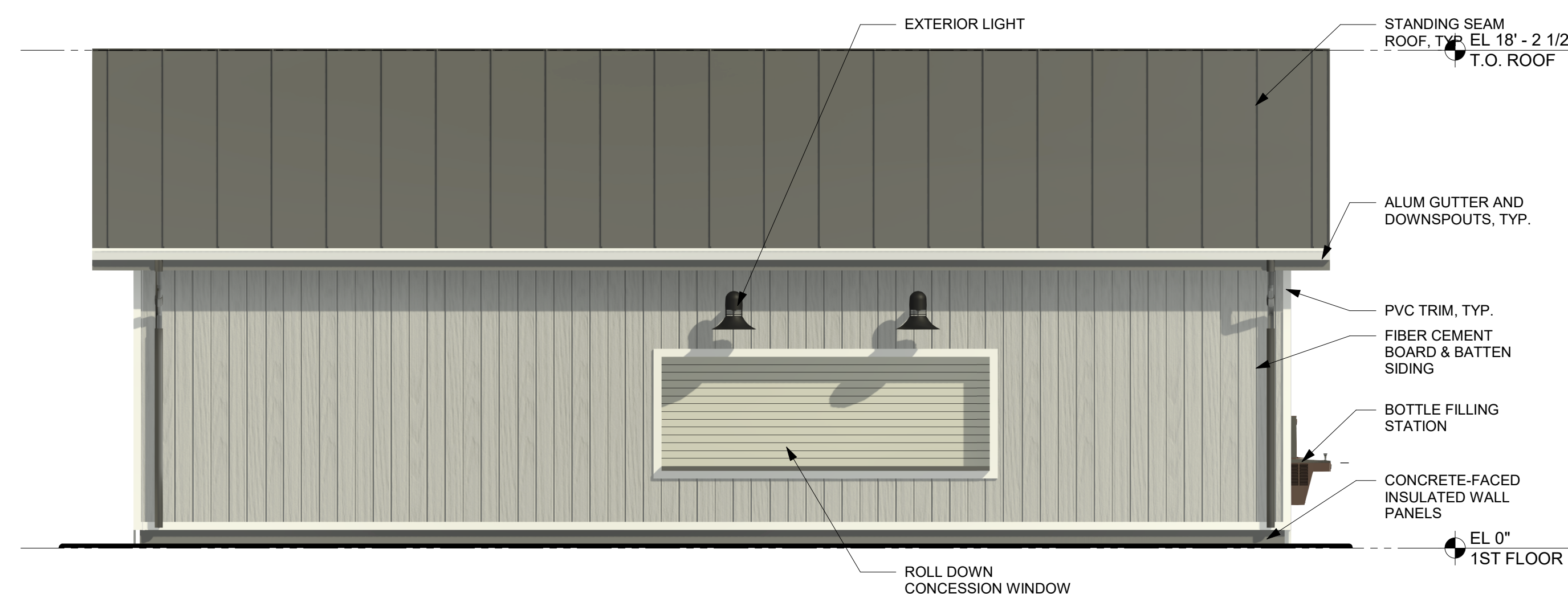

3 NORTH ELEVATION
1/4" = 1'-0"

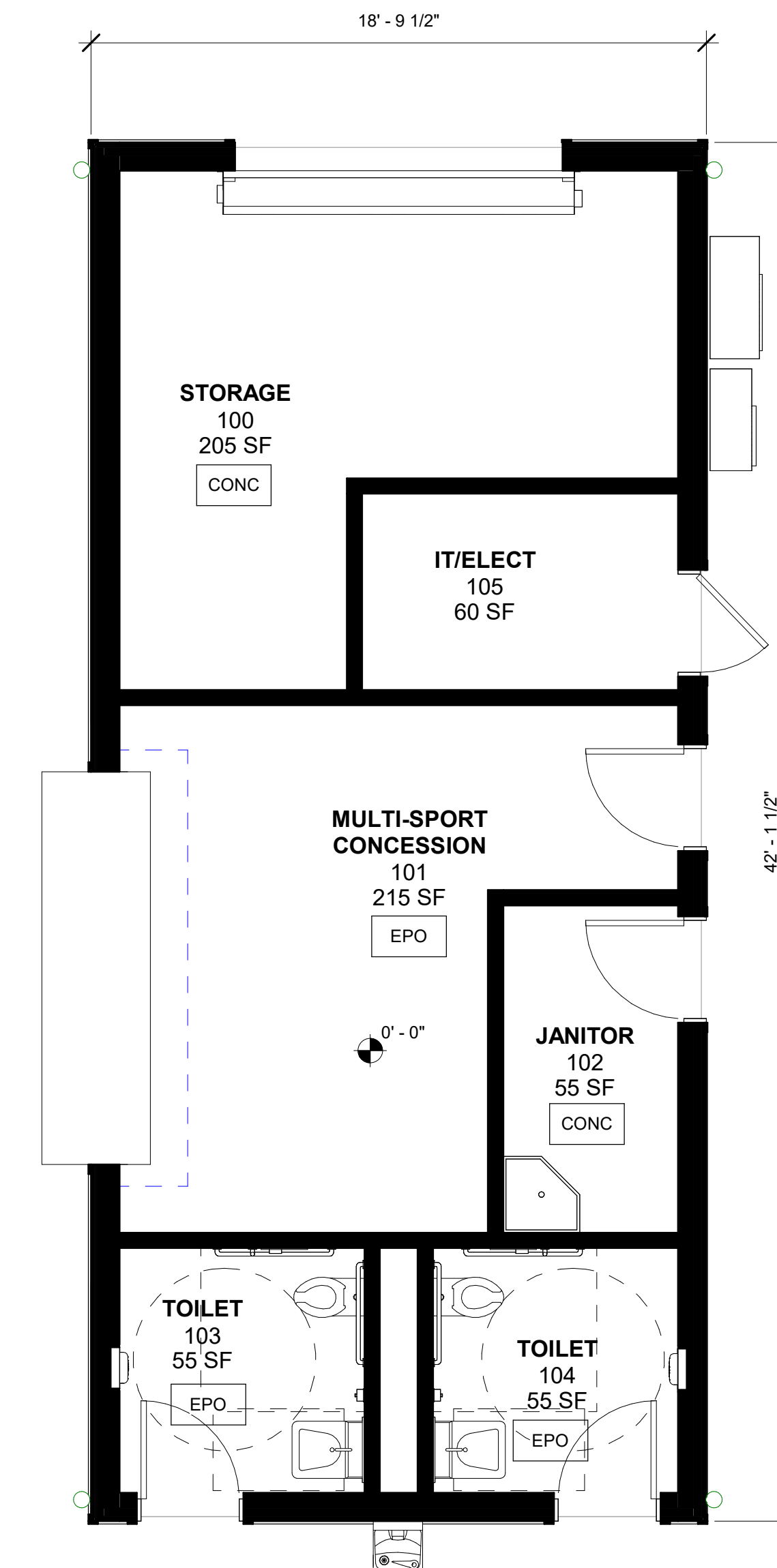

1 1ST FLOOR PLAN
1/4" = 1'-0"

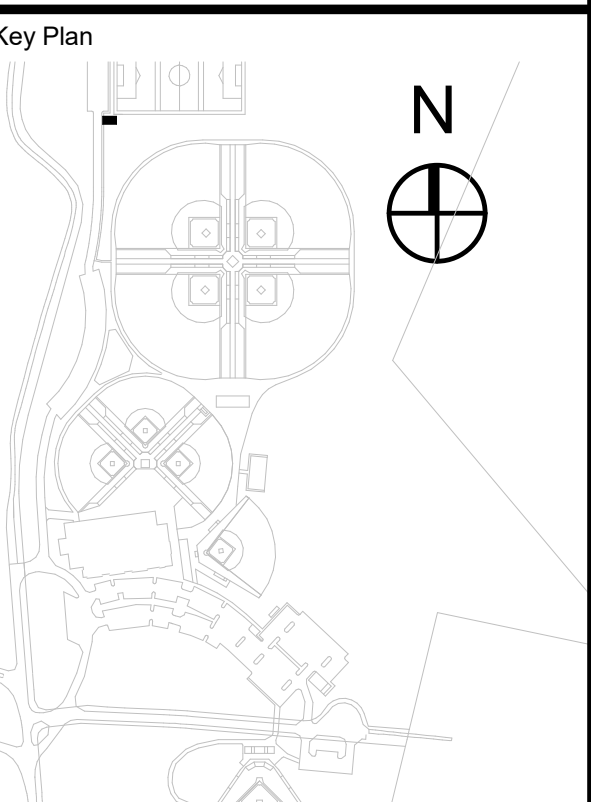

NOTE: ALL EXISTING DESIGN ARRANGEMENTS AND PLANS INDICATED OR REPRESENTED BY THIS DRAWING ARE OWNED BY AND ARE THE PROPERTY OF PLASTER, GARMENT & DAVIDSON ARCHITECTS, P.C. (PGD), AND WERE CREATED FOR USE ON THIS PROJECT. NONE OF SUCH EXISTING DESIGN ARRANGEMENTS OR PLANS SHALL BE USED BY OR DISCLOSED TO ANY PURPOSE WHATSOEVER WITHOUT THE WRITTEN PERMISSION OF PGD.

WRITTEN DIMENSIONS ON THIS DRAWING SHALL HAVE PRECEDENCE OVER SCALED DIMENSIONS. CONTRACTOR SHALL VERIFY ALL ACTUAL DIMENSIONS AND CONDITIONS ON THE JOB AND THE ARCHITECT MUST BE NOTICED OF ANY DISCREPANCIES FOR DIMENSIONS AND CONDITIONS BEFORE PROCEEDING WITH CONSTRUCTION.

ALL INFORMATION BY ANY PERSON, IN ANY WAY, OF ANY ITEM CONTAINED ON THIS DOCUMENT, UNLESS ACTING UNDER THE DIRECTION OF THE LICENSED ARCHITECT WHOSE PROFESSIONAL SEAL IS AFFIXED HERETO, IS A VIOLATION OF TITLE 16, SECTION 6615 OF NEW YORK STATE LAW.

COPYRIGHT PLASTER, GARMENT & DAVIDSON ARCHITECTS & ENGINEERS, P.C. ALL RIGHTS RESERVED.

Professional Seal

No.	Date	Issue
4	09/11/2023	ARB Resubmission

MULTI-SPORT FIELD CONCESSION

Sheet Title

PLANS, ELEVATIONS

Job No.	Date
2020 - 1054	09/11/2023
Scale	Drawn / Checked
AS NOTED	JE / SRD

Sheet Number

0-MS-A201

BREWSTER YARDS SPORTS COMPLEX

160 & 132 PUGSLEY ROAD
TOWN OF SOUTHEAST,
PUTNAM COUNTY, NY

APPLICANT:
PROSWING SPORTS REALTY, INC.
27 RADIO CIRCLE DRIVE
MOUNT KISCO, NY 10549

KG+D listen imagine build
KG+D . ARCHITECTS PC
285 MAIN STREET MOUNT KISCO, NEW YORK, 10549
P:914.666.5900 KGDARCHITECTS.COM

CONSTRUCTION DOCUMENTS

Key Plan

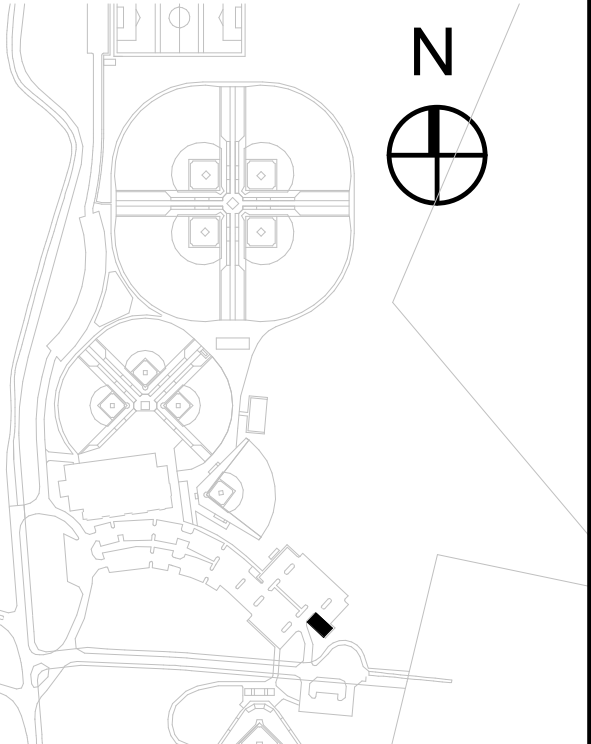

NOTE: ALL EXISTING DESIGN, ARRANGEMENTS AND PLANS INDICATED OR REPRESENTED BY THIS DRAWING ARE OWNED BY AND ARE THE PROPERTY OF PLASTER, GARDNER & DAVIDSON ARCHITECTS, P.C. (PG&D), AND WERE CREATED FOR USE ON THIS PROJECT. NONE OF SUCH EXISTING ARRANGEMENTS OR PLANS SHALL BE USED BY OR DISCLOSED TO ANY PURPOSE WHATSOEVER WITHOUT THE WRITTEN PERMISSION OF PG&D.

WRITTEN DIMENSIONS ON THIS DRAWING SHALL HAVE PRECEDENCE OVER SCALED DIMENSIONS. CONTRACTOR SHALL VERIFY ALL ACTUAL DIMENSIONS AND CONDITIONS ON THE JOB AND THE ARCHITECT SHALL BE NOTIFIED OF ANY DISCREPANCIES FOR DIMENSIONS AND CONDITIONS BEFORE. SHOP DETAILS MUST BE SUBMITTED TO THIS OFFICE FOR APPROVAL BEFORE PROCEEDING WITH FABRICATION.

ALL WORK SHALL BE DONE BY PERSON IN ANY WAY OF ANY ITEM CONTAINED ON THIS DOCUMENT UNLESS ACTING UNDER THE DIRECTION OF THE LICENSED ARCHITECT WHOSE PROFESSIONAL SEAL IS AFFIXED HERETO IN A VALIDATION OF TITLE VIA SECT. 6615 OF NEW YORK STATE LAW. COPYRIGHT PLASTER, GARDNER & DAVIDSON ARCHITECTS & ENGINEERS, P.C. ALL RIGHTS RESERVED.

Professional Seal

No.	Date	Issue
4	09/11/2023	ARB Resubmission

4 09/11/2023 ARB Resubmission

MAINTENANCE GARAGE

Sheet Title

PLAN, ELEVATIONS

Job No.	Date
2020 - 1054	09/11/2023
Scale	Drawn / Checked
AS NOTED	JE / SRD

Sheet Number

0-MG-A201

MATERIAL LEGEND:

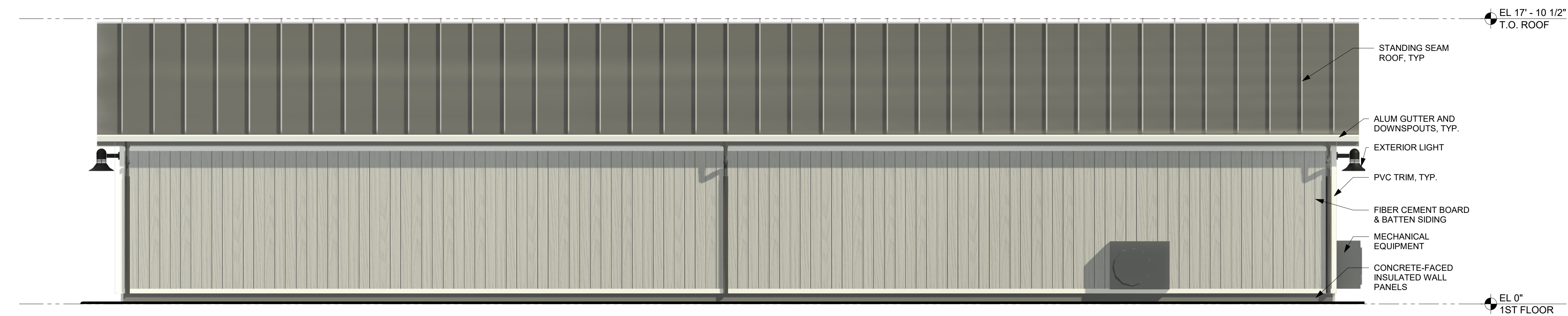
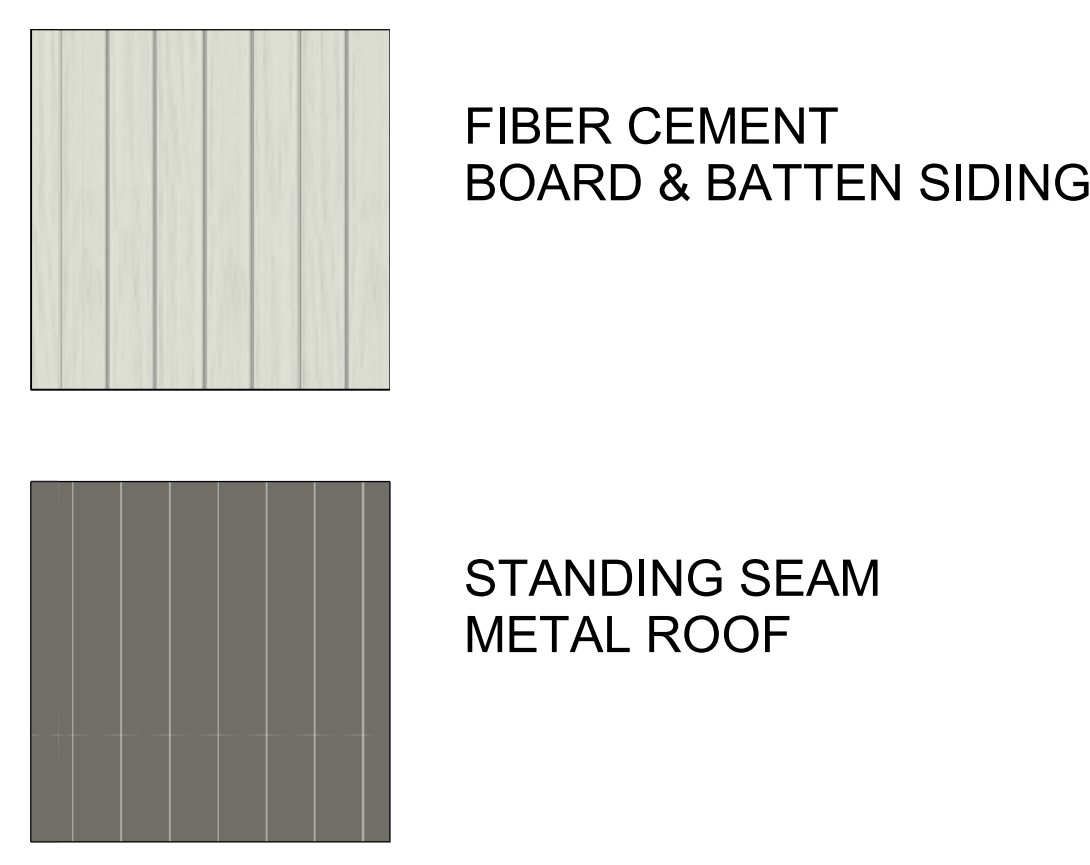

3 WEST ELEVATION
1/4" = 1'-0"

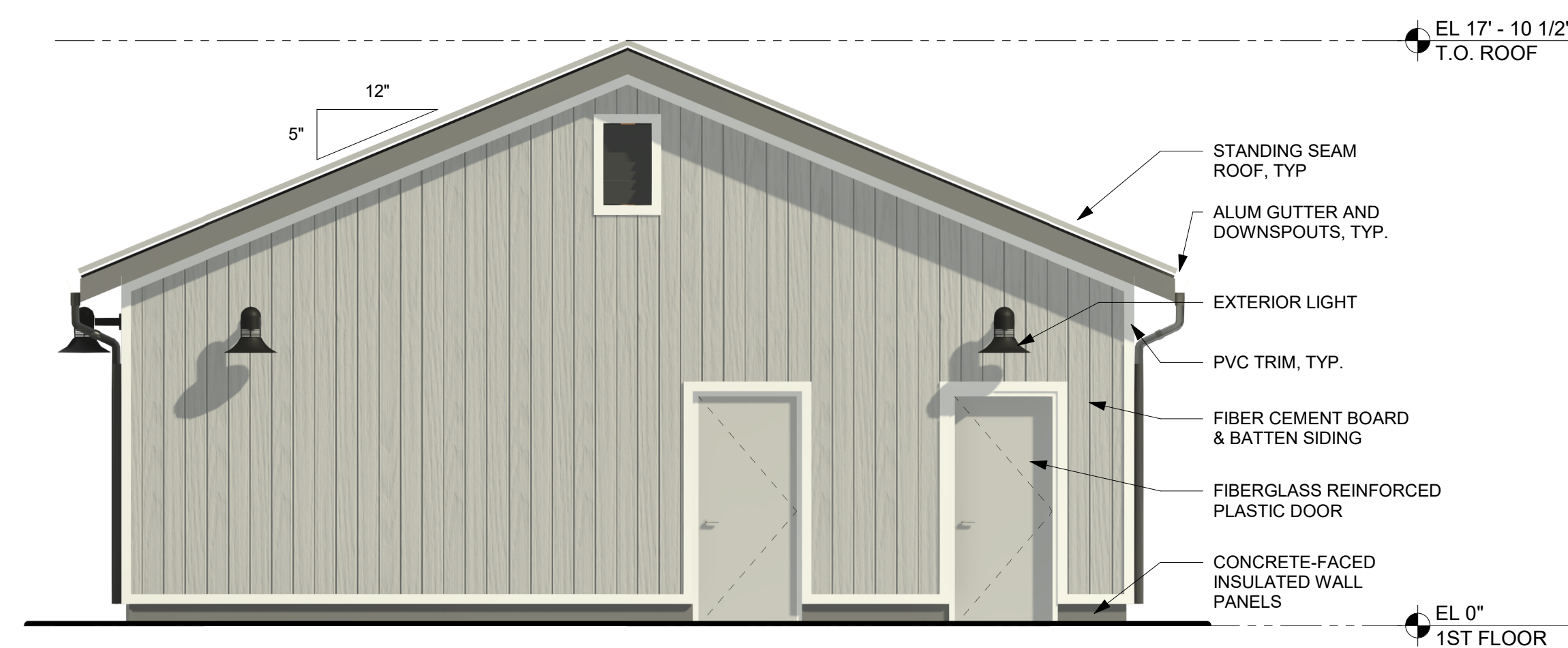

4 NORTH ELEVATION
1/4" = 1'-0"

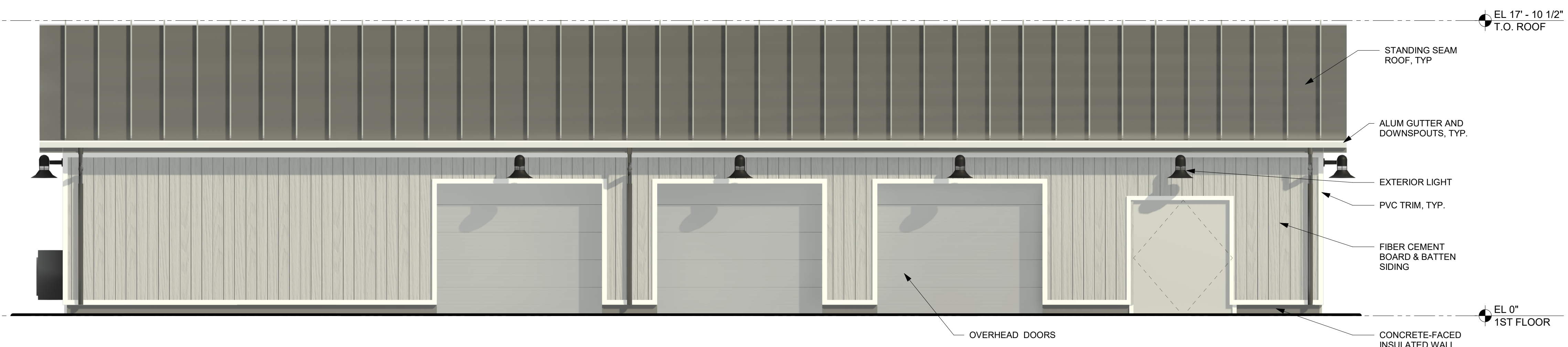

2 EAST ELEVATION
1/4" = 1'-0"

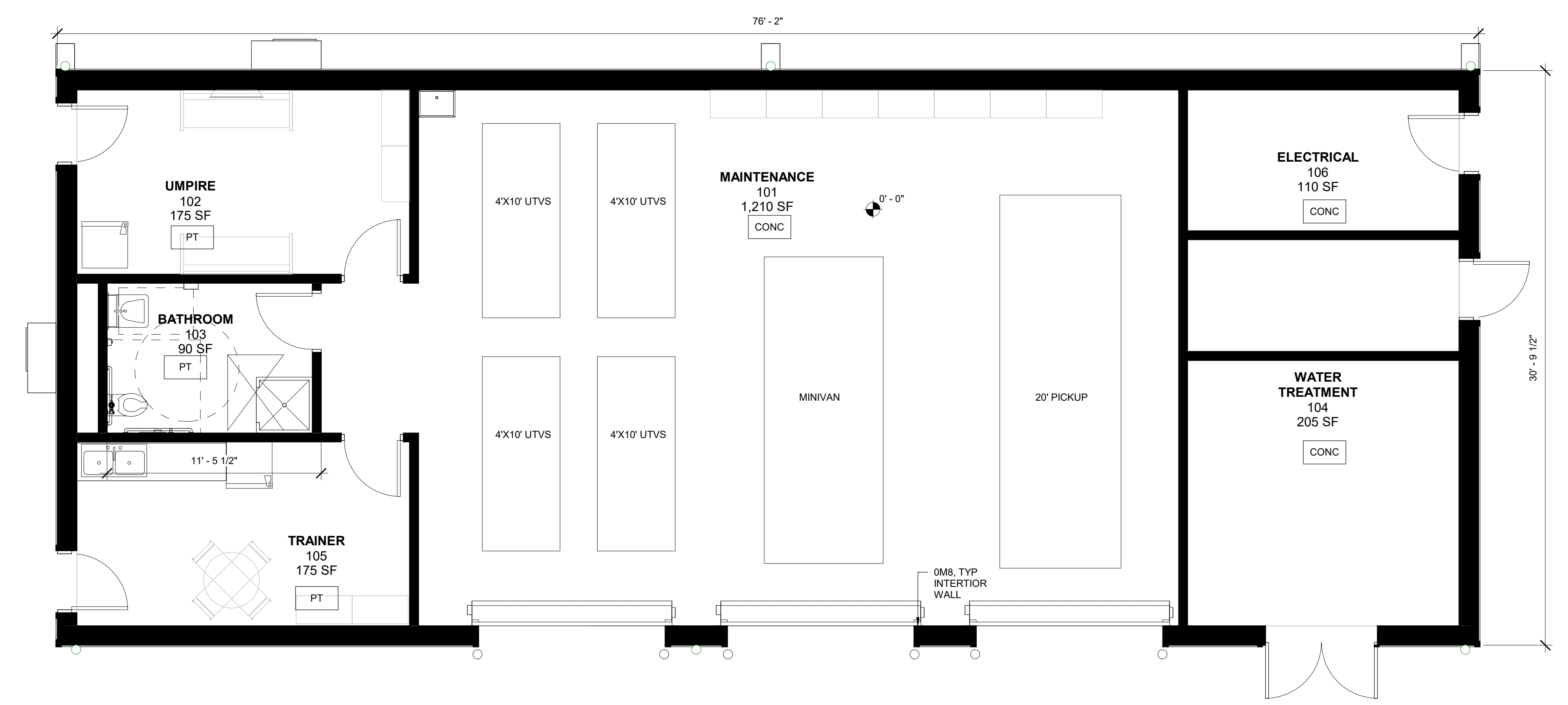

1 1ST FLOOR PLAN
1/4" = 1'-0"

BREWSTER YARDS SPORTS COMPLEX

160 & 132 PUGSLEY ROAD
TOWN OF SOUTHEAST,
PUTNAM COUNTY, NY

APPLICANT:
PROSWING SPORTS REALTY, INC.
27 RADIO CIRCLE DRIVE
MOUNT KISCO, NY 10549

KG+D listen imagine build
KG+D . ARCHITECTS PC
285 MAIN STREET MOUNT KISCO, NEW YORK, 10549
P:914.666.5900 KGDARCHITECTS.COM

CONSTRUCTION DOCUMENTS

MATERIAL LEGEND:

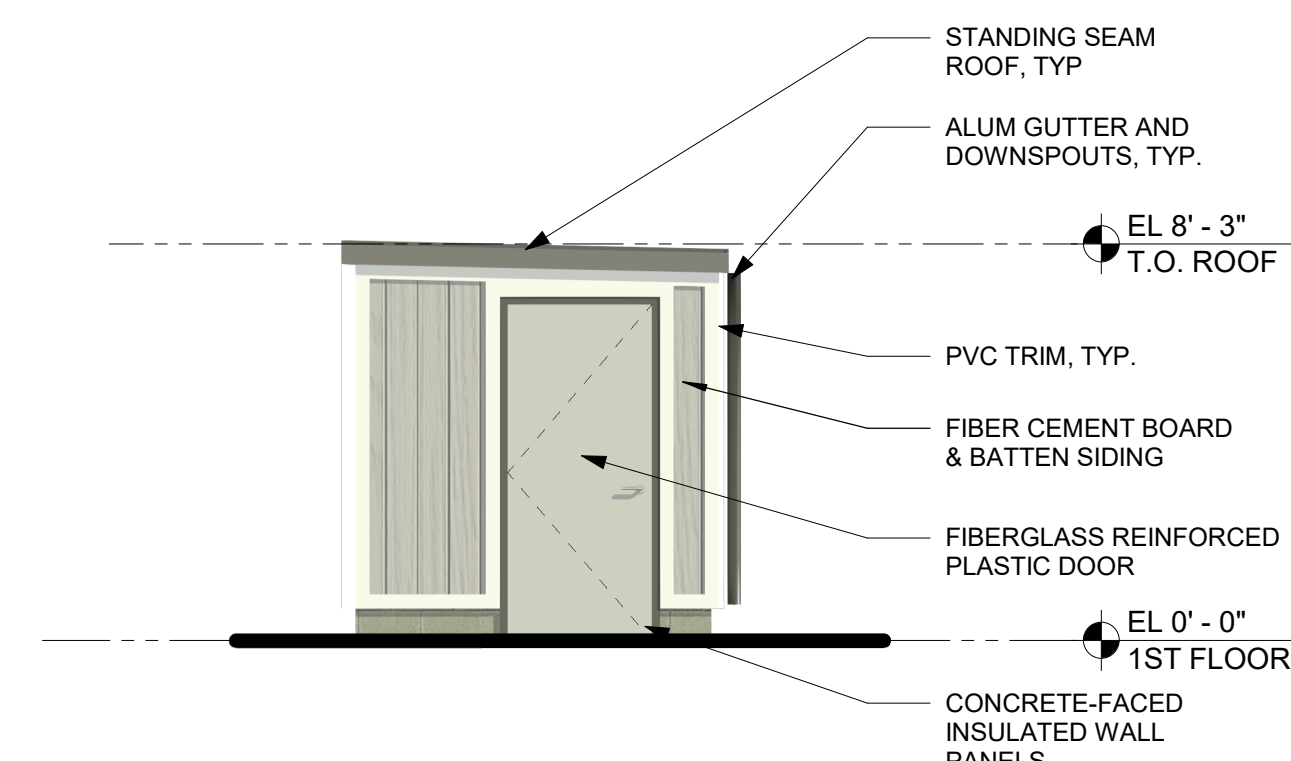
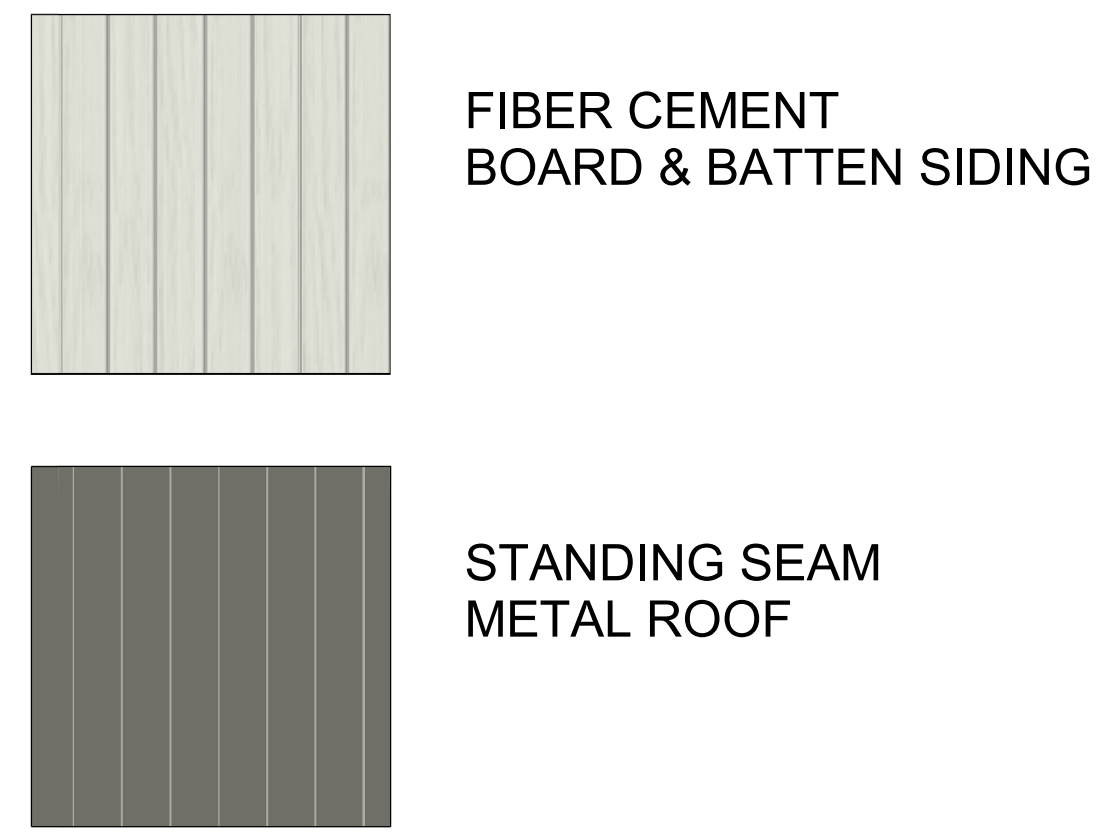

10 EAST ELEVATION
1/4" = 1'-0"

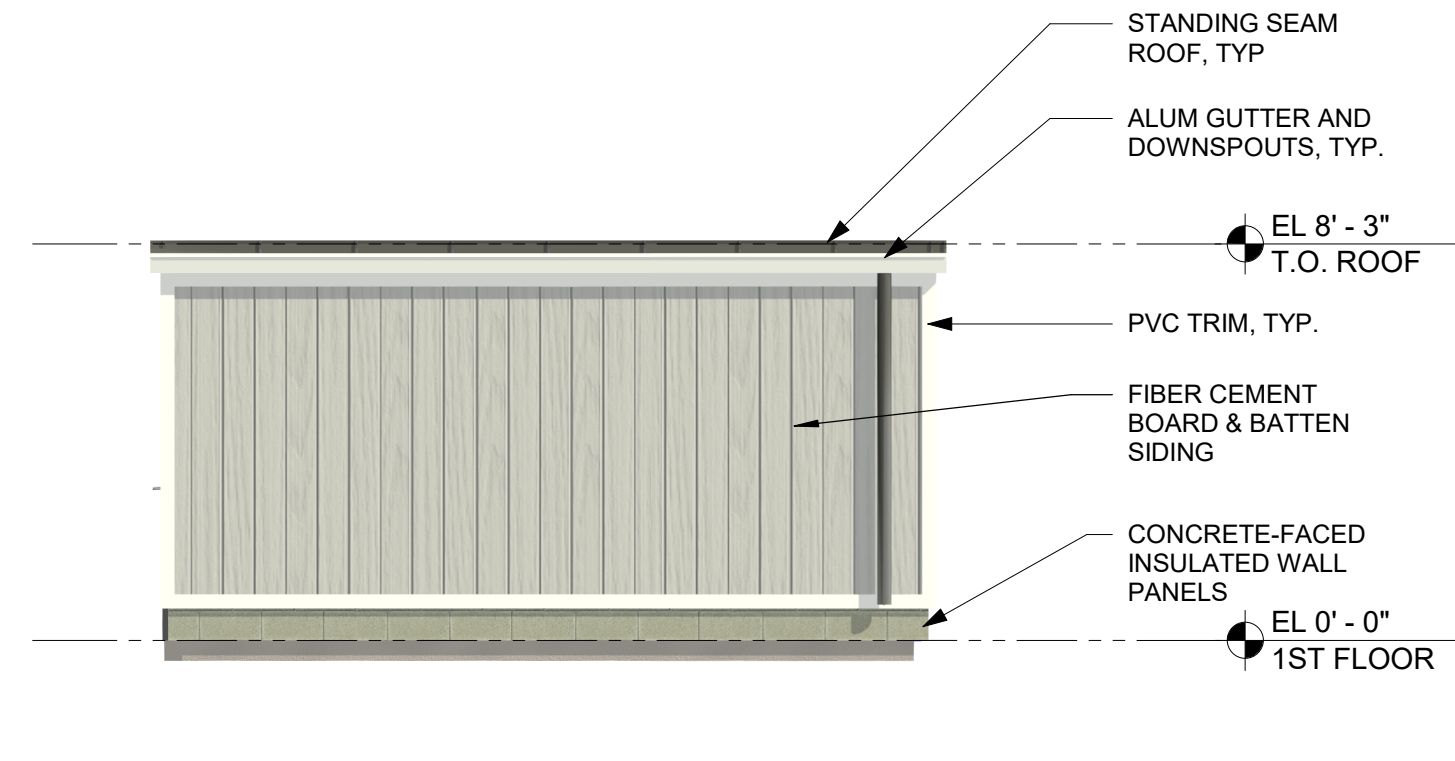

8 NORTH ELEVATION
1/4" = 1'-0"

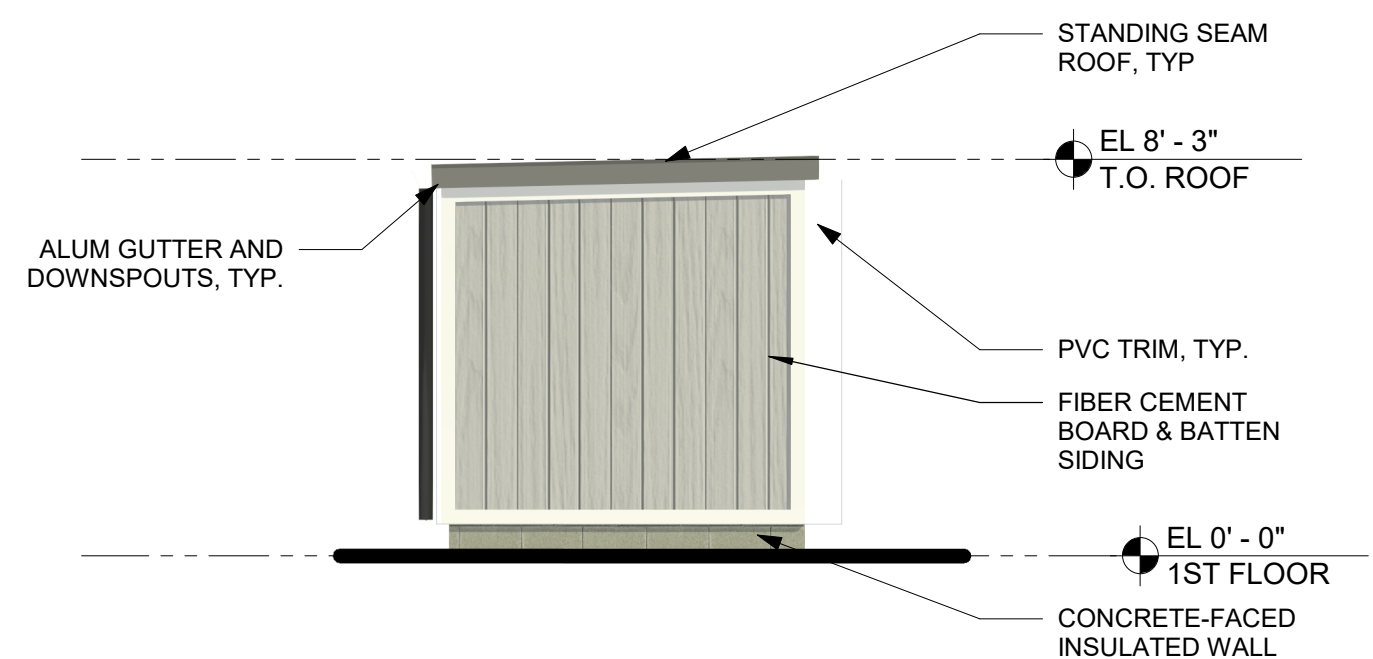

9 WEST ELEVATION
1/4" = 1'-0"

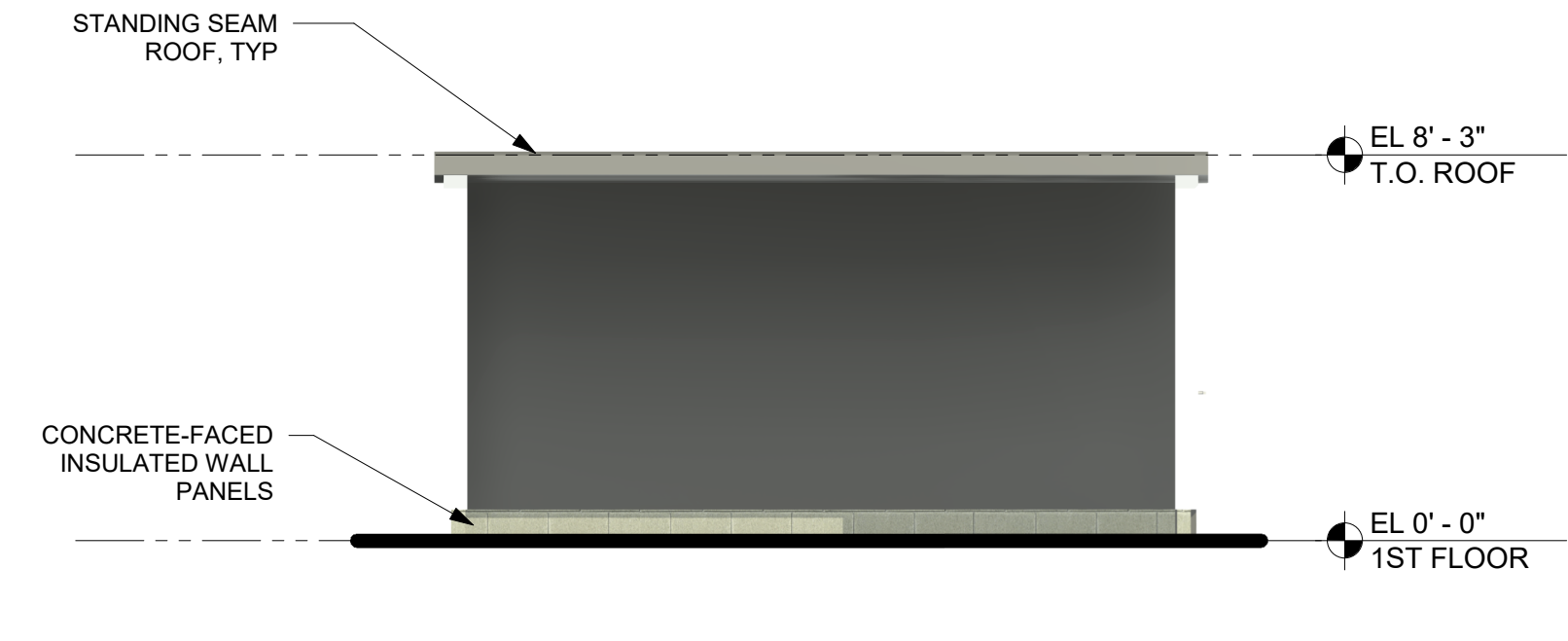

7 SOUTH ELEVATION
1/4" = 1'-0"

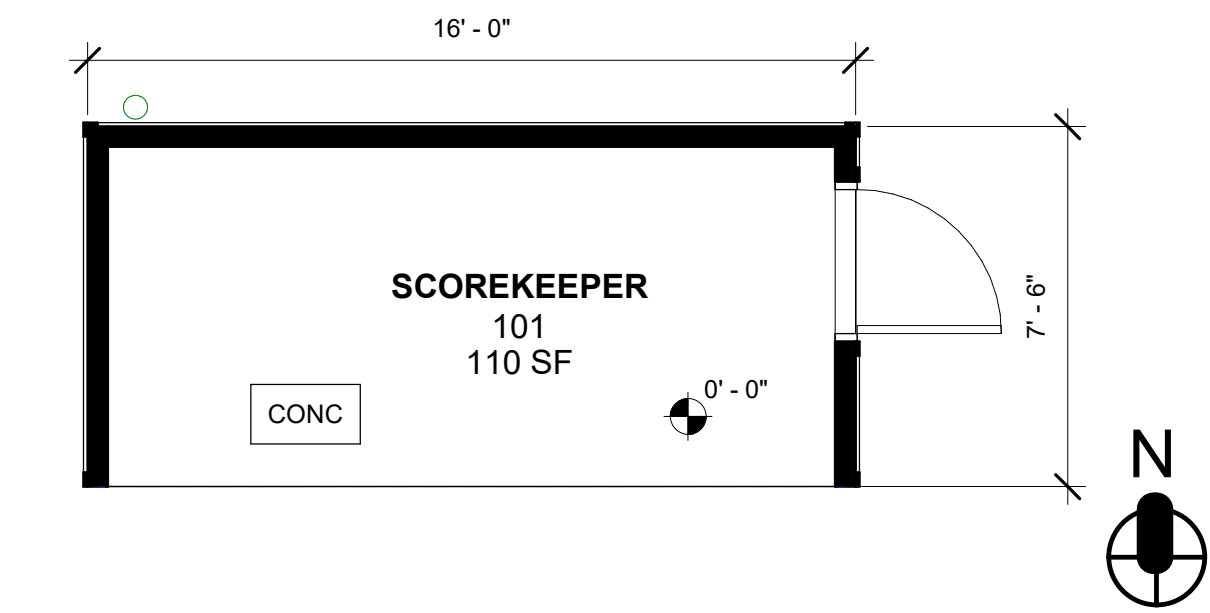

6 1ST FLOOR PLAN
1/4" = 1'-0"

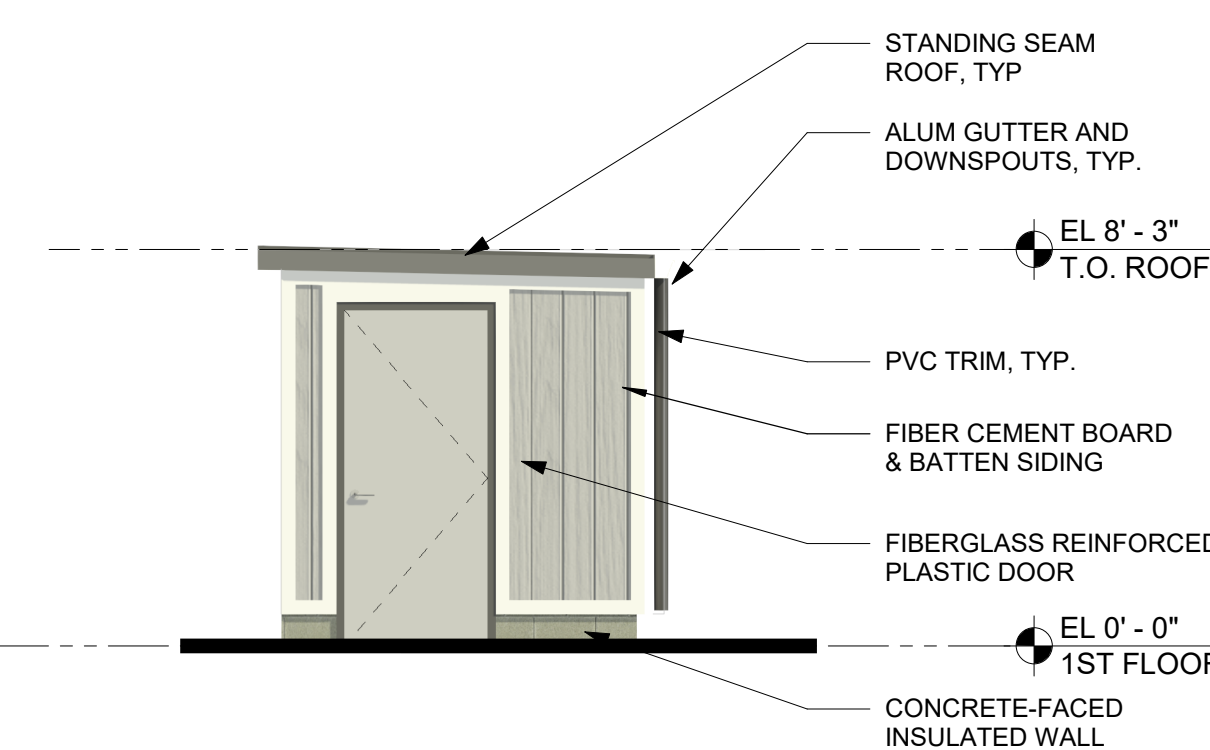

5 EAST ELEVATION
1/4" = 1'-0"

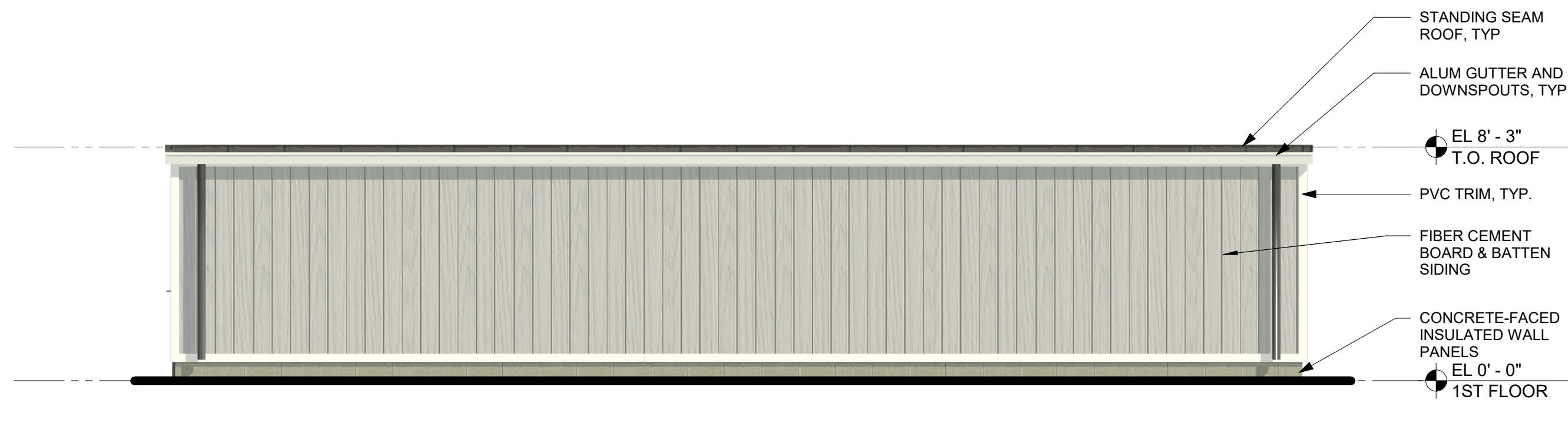

3 NORTH ELEVATION
1/4" = 1'-0"

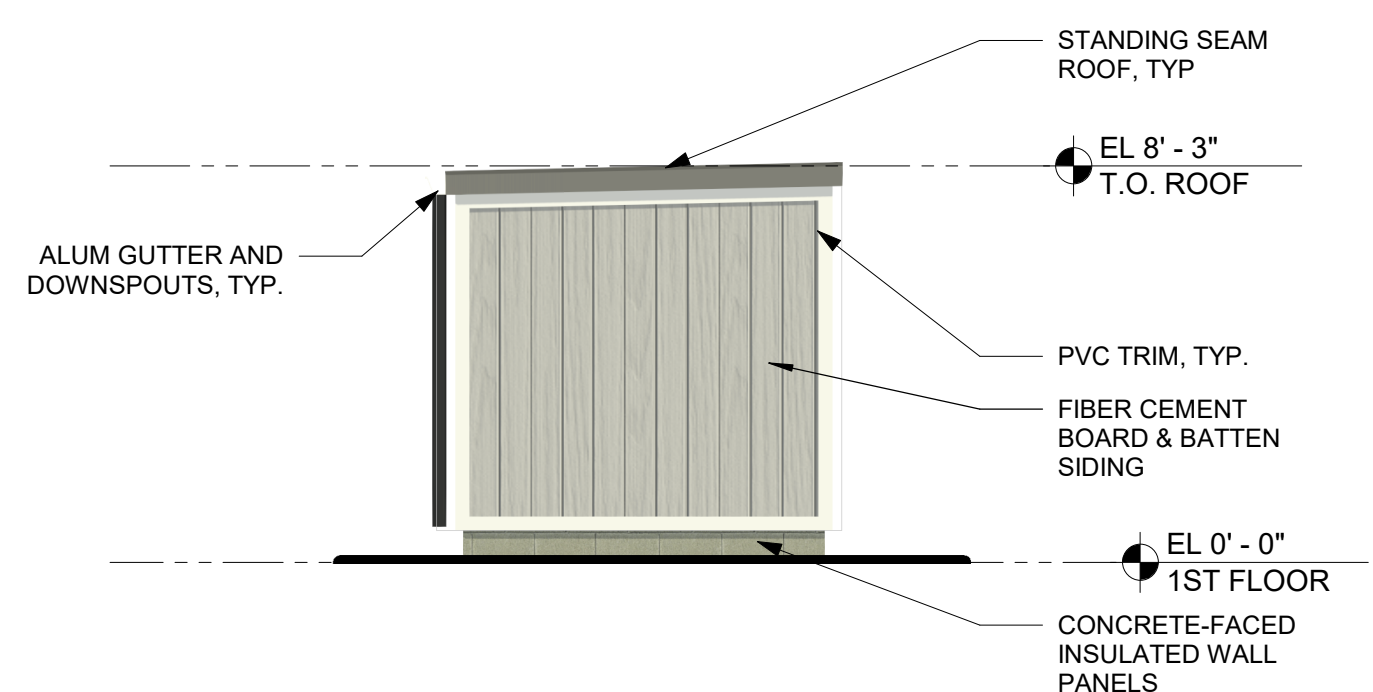

4 WEST ELEVATION
1/4" = 1'-0"



2 SOUTH ELEVATION
1/4" = 1'-0"

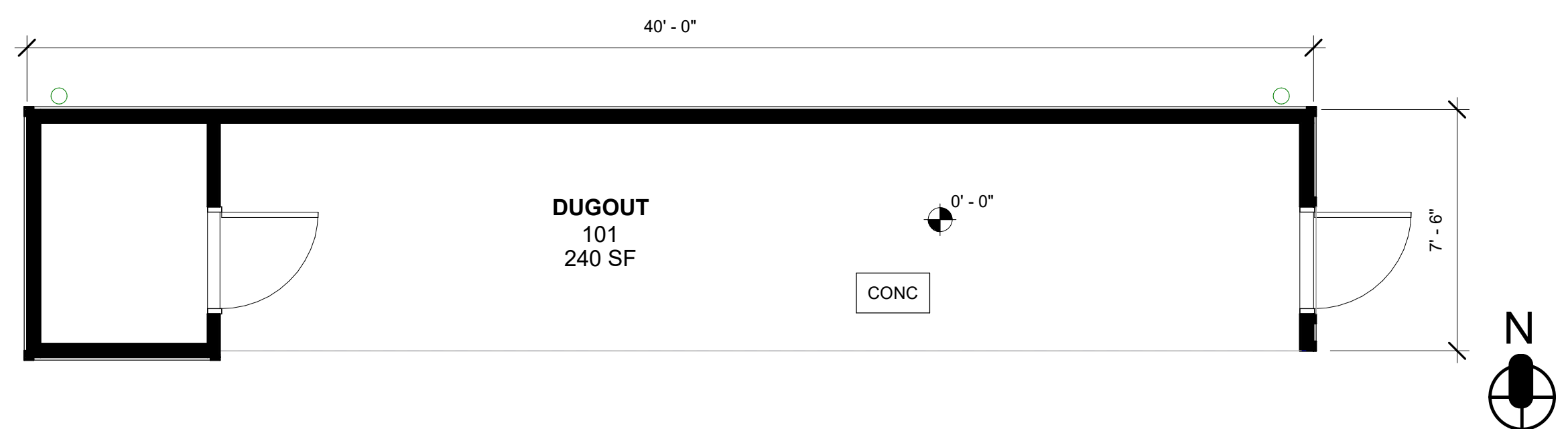

1 1ST FLOOR PLAN
1/4" = 1'-0"

NOTE: ALL EXIST. DESIGN, ARRANGEMENTS AND PLANS INDICATED OR REPRESENTED BY THIS DRAWING ARE OWNED BY AND ARE THE PROPERTY OF KAYER, GARMENT & DAVIDSON ARCHITECTS, P.C. (KGD), AND WERE CREATED FOR USE ON THIS PROJECT. NONE OF SUCH EXIST. DESIGN, ARRANGEMENTS OR PLANS SHALL BE USED BY OR DISCLOSED TO ANY PURPOSE WHATSOEVER WITHOUT THE WRITTEN PERMISSION OF KGD.

WRITTEN DIMENSIONS ON THIS DRAWING SHALL HAVE PRECEDENCE OVER SCALED DIMENSIONS. CONTRACTOR SHALL VERIFY ALL ACTUAL DIMENSIONS AND CONDITIONS ON THE JOB AND THE ARCHITECT SHALL BE NOTIFIED OF ANY DISCREPANCIES FOR DIMENSIONS AND CONDITIONS BEFORE. SHOP DETAILS MUST BE SUBMITTED TO THIS OFFICE FOR APPROVAL, BEFORE PROCEEDING WITH FABRICATION.

ALL INFORMATION BY ANY PERSON, IN ANY WAY, OF ANY ITEM CONTAINED ON THIS DOCUMENT, UNLESS ACTING UNDER THE DIRECTION OF THE LICENSED ARCHITECT WHOSE PROFESSIONAL SEAL IS AFFIXED HERETO, IS A VIOLATION OF TITLE 16, SECT. 66-15 OF NEW YORK STATE LAW. COPYRIGHT KAYER, GARMENT & DAVIDSON ARCHITECTS & ENGINEERS, P.C. ALL RIGHTS RESERVED.

Professional Seal

No.	Date	Issue
4	09/11/2023	ARB Resubmission

DUGOUT & SCOREKEEPER SHEDS

Sheet Title
PLAN, ELEVATIONS

Job No. 2020 - 1054	Date 09/11/2023
Scale AS NOTED	Drawn / Checked JE / SRD

Sheet Number
0-DO-A201